

AERIAL FLIGHT DATE:  
DECEMBER 2017 - MARCH 2018

LEGEND		NOTE: ROW = RIGHT OF WAY	
—	PROPERTY LINES	—	PROPOSED ITS
—	TRAFFIC BARRIER WALL	—	POTENTIAL NEW TRAFFIC SIGNAL
—	EXISTING ROW LINE	—	EXISTING TRAFFIC SIGNAL
—	EXISTING LIMITED ACCESS ROW LINE	—	TOLL GANTRY
—	POTENTIAL ROW LINE	—	POTENTIAL MEDIUM/HIGH CONTAMINATION SITES
—	POTENTIAL LIMITED ACCESS ROW LINE	—	
—	RAILROAD	—	
—	PROPOSED ROW NOISE BARRIER	—	
—	PROPOSED SHOULDER NOISE BARRIER	—	
—	PAVEMENT REMOVAL	—	
—	WETLANDS/OTHER SURFACE WATERS	—	
—	PROPOSED ROADWAY	—	
—	PROPOSED BRIDGE	—	
—	EXISTING BRIDGE	—	
—	OTHER PROJECTS (BRIDGE)	—	
—	OTHER PROJECTS (ROADS)	—	
—	FLORIDA GAS TRANSMISSION (FGT) SPECIFIED WIDTH	—	
—	POTENTIAL BUSINESS RELOCATION	—	
—	POTENTIAL RESIDENTIAL RELOCATION	—	

H. W. LOCHNER, INC.  
4350 W. CYPRESS ST., SUITE 800  
TAMPA, FLORIDA 33607  
FBPR CERTIFICATE OF AUTH. #894

FLORIDA'S TURNPIKE (SR 91) WIDENING  
FROM JUPITER (INDIANTOWN ROAD/SR 706)  
TO FT. PIERCE (OKEECHOBEE ROAD/SR 70)  
PROJECT DEVELOPMENT AND ENVIRONMENT (PD&E) STUDY  
FINANCIAL PROJECT IDENTIFICATION (FPID) NUMBER: 423374-1

**FL TPK PD&E WIDENING  
PREFERRED ALTERNATIVE  
CONCEPT PLAN**

SHEET NO.  
**54**



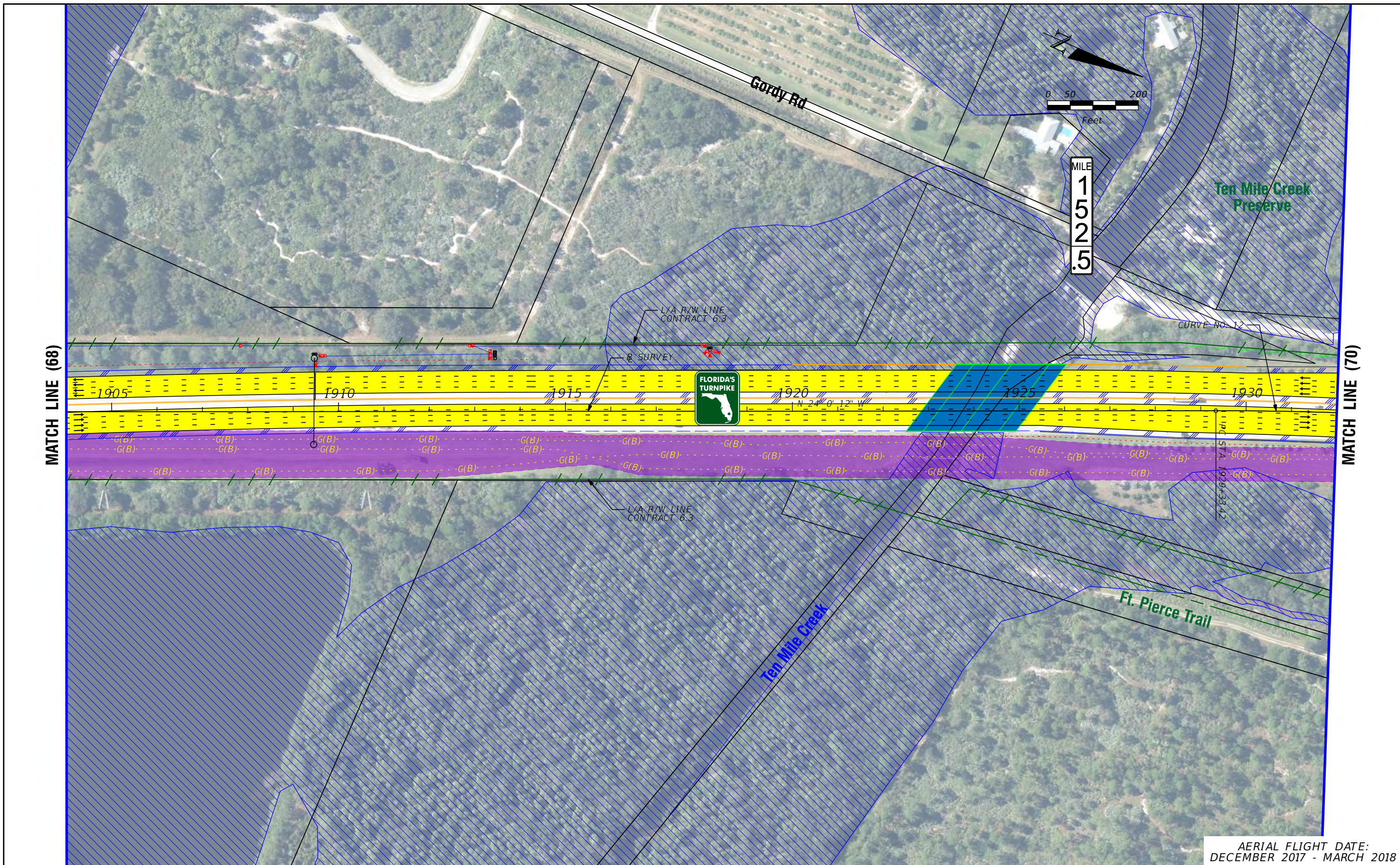

AERIAL FLIGHT DATE:  
DECEMBER 2017 - MARCH 2018

LEGEND		NOTE: ROW = RIGHT OF WAY	
—	PROPERTY LINES	—	PROPOSED ITS
—	TRAFFIC BARRIER WALL	—	POTENTIAL NEW TRAFFIC SIGNAL
—	EXISTING ROW LINE	—	EXISTING TRAFFIC SIGNAL
—	EXISTING LIMITED ACCESS ROW LINE	—	TOLL GANTRY
—	POTENTIAL ROW LINE	—	POTENTIAL MEDIUM/HIGH CONTAMINATION SITES
—	POTENTIAL LIMITED ACCESS ROW LINE	—	
—	RAILROAD	—	
—	PROPOSED ROW NOISE BARRIER	—	
—	PROPOSED SHOULDER NOISE BARRIER	—	
—	PAVEMENT REMOVAL	—	
—	WETLANDS/OTHER SURFACE WATERS	—	
—	PROPOSED ROADWAY	—	
—	PROPOSED BRIDGE	—	
—	EXISTING BRIDGE	—	
—	OTHER PROJECTS (BRIDGE)	—	
—	OTHER PROJECTS (ROADS)	—	
—	FLORIDA GAS TRANSMISSION (FGT) SPECIFIED WIDTH	—	
—	POTENTIAL BUSINESS RELOCATION	—	
—	POTENTIAL RESIDENTIAL RELOCATION	—	

H. W. LOCHNER, INC.  
4350 W. CYPRESS ST., SUITE 800  
TAMPA, FLORIDA 33607  
FBPR CERTIFICATE OF AUTH. #894

FLORIDA'S TURNPIKE (SR 91) WIDENING  
FROM JUPITER (INDIANTOWN ROAD/SR 706)  
TO FT. PIERCE (OKEECHOBEE ROAD/SR 70)  
PROJECT DEVELOPMENT AND ENVIRONMENT (PD&E) STUDY  
FINANCIAL PROJECT IDENTIFICATION (FPID) NUMBER: 423374-1

**FL TPK PD&E WIDENING  
PREFERRED ALTERNATIVE  
CONCEPT PLAN**

SHEET NO.  
**69**



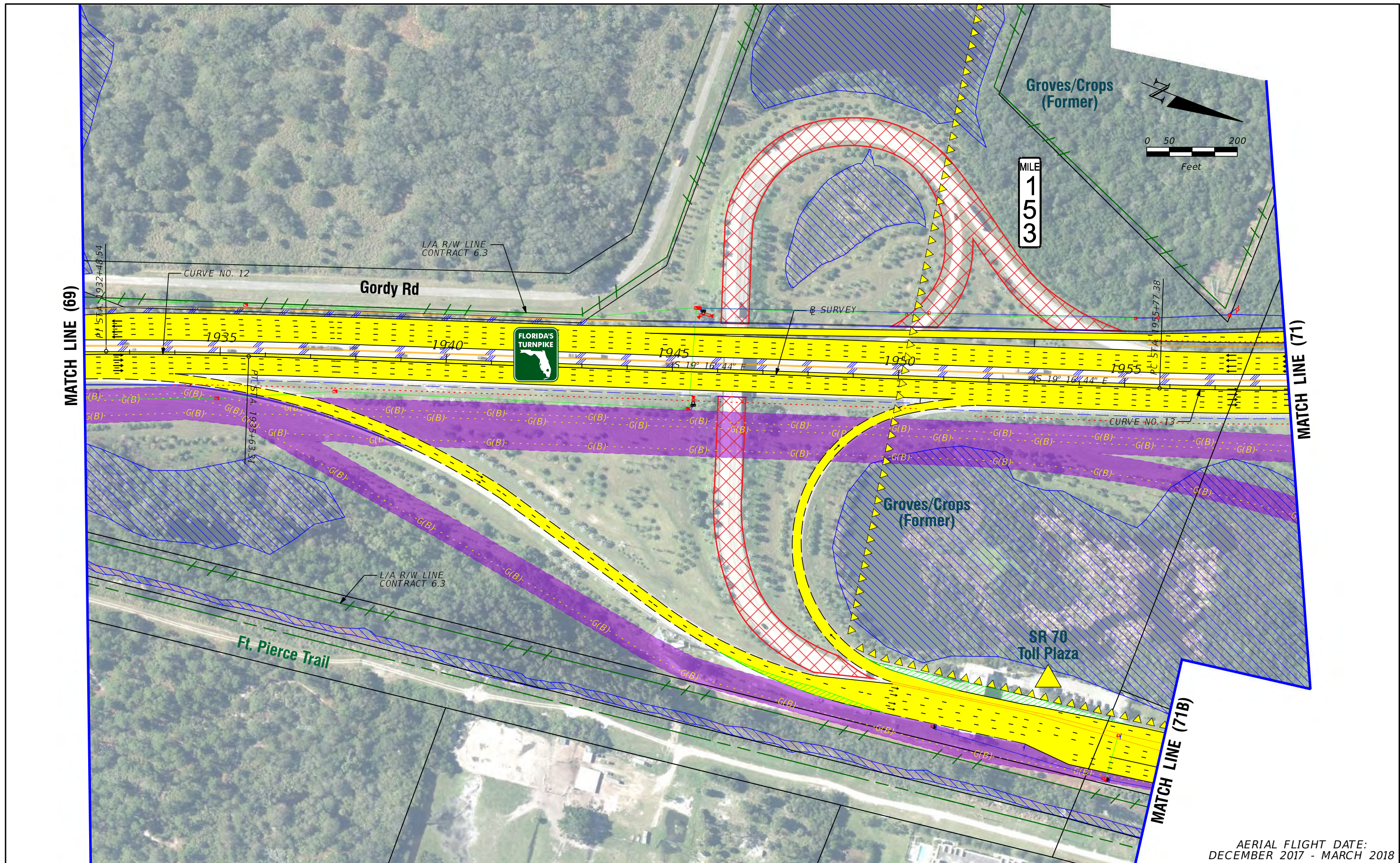

AERIAL FLIGHT DATE:  
DECEMBER 2017 - MARCH 2018

LEGEND		NOTE: ROW = RIGHT OF WAY	
—	PROPERTY LINES	—	PROPOSED ITS
—	TRAFFIC BARRIER WALL	—	POTENTIAL NEW TRAFFIC SIGNAL
—	EXISTING ROW LINE	—	EXISTING TRAFFIC SIGNAL
—	EXISTING LIMITED ACCESS ROW LINE	—	TOLL GANTRY
—	POTENTIAL ROW LINE	—	POTENTIAL MEDIUM/HIGH CONTAMINATION SITES
—	POTENTIAL LIMITED ACCESS ROW LINE	—	
—	RAILROAD	—	
—	PROPOSED ROW NOISE BARRIER	—	
—	PROPOSED SHOULDER NOISE BARRIER	—	
—	PAVEMENT REMOVAL	—	
—	WETLANDS/OTHER SURFACE WATERS	—	
—	PROPOSED ROADWAY	—	
—	PROPOSED BRIDGE	—	
—	EXISTING BRIDGE	—	
—	OTHER PROJECTS (BRIDGE)	—	
—	OTHER PROJECTS (ROADS)	—	
—	FLORIDA GAS TRANSMISSION (FGT) SPECIFIED WIDTH	—	
—	POTENTIAL BUSINESS RELOCATION	—	
—	POTENTIAL RESIDENTIAL RELOCATION	—	

H. W. LOCHNER, INC.  
4350 W. CYPRESS ST., SUITE 800  
TAMPA, FLORIDA 33607  
FBPR CERTIFICATE OF AUTH. #894

FLORIDA'S TURNPIKE (SR 91) WIDENING  
FROM JUPITER (INDIANTOWN ROAD/SR 706)  
TO FT. PIERCE (OKEECHOBEE ROAD/SR 70)  
PROJECT DEVELOPMENT AND ENVIRONMENT (PD&E) STUDY  
FINANCIAL PROJECT IDENTIFICATION (FPID) NUMBER: 423374-1

**FL TPK PD&E WIDENING  
PREFERRED ALTERNATIVE  
CONCEPT PLAN**

SHEET NO.  
**70**



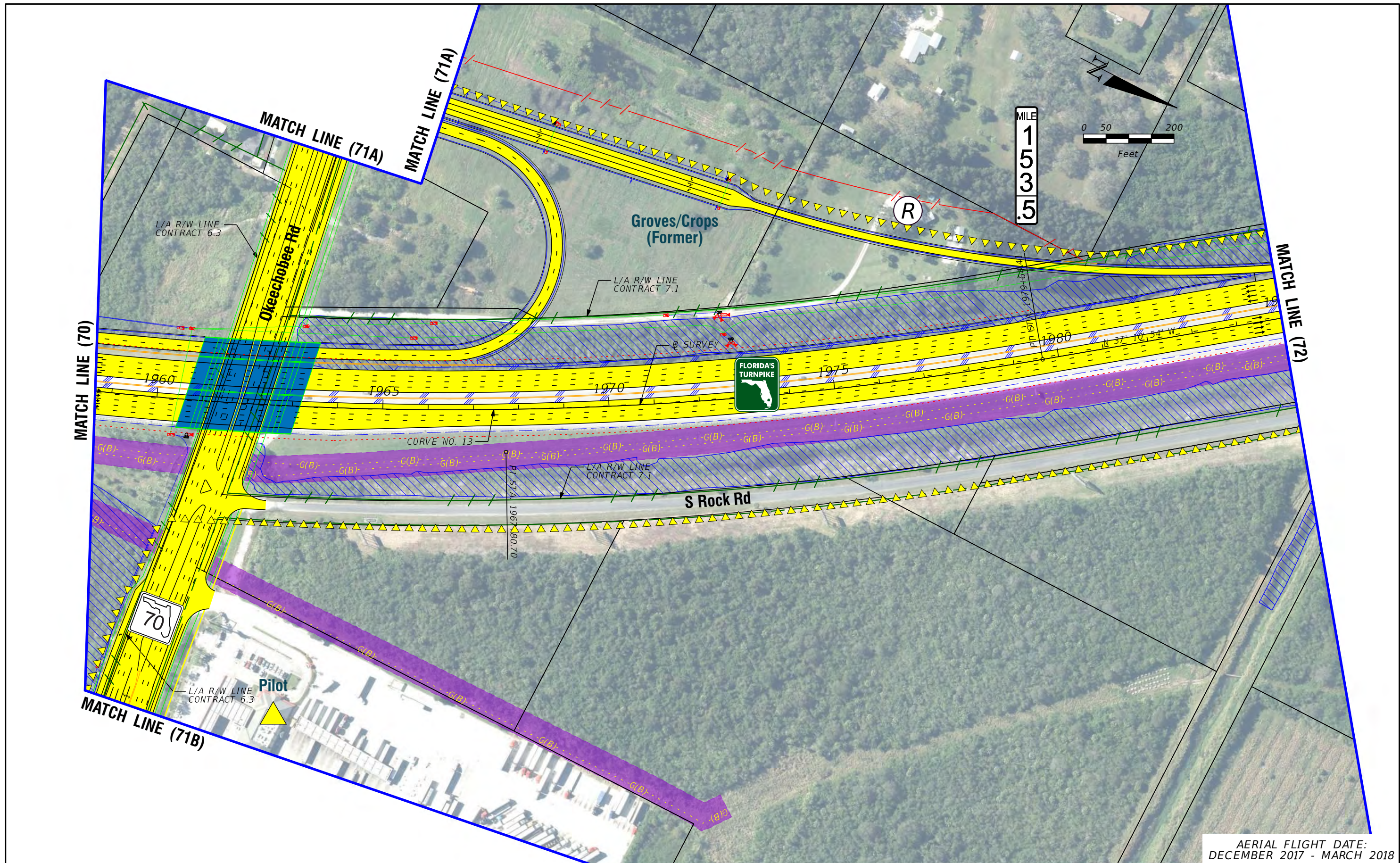

AERIAL FLIGHT DATE:  
DECEMBER 2017 - MARCH 2018

LEGEND		NOTE: ROW = RIGHT OF WAY	
—	PROPERTY LINES	—	PROPOSED ITS
—	TRAFFIC BARRIER WALL	—	POTENTIAL NEW TRAFFIC SIGNAL
—	EXISTING ROW LINE	—	EXISTING TRAFFIC SIGNAL
—	EXISTING LIMITED ACCESS ROW LINE	—	TOLL GANTRY
—	POTENTIAL ROW LINE	—	POTENTIAL MEDIUM/HIGH CONTAMINATION SITES
—	POTENTIAL LIMITED ACCESS ROW LINE	—	
—	RAILROAD		
—	PROPOSED ROW NOISE BARRIER	—	EXISTING BRIDGE
—	PROPOSED SHOULDER NOISE BARRIER	—	OTHER PROJECTS (BRIDGE)
—	PAVEMENT REMOVAL	—	OTHER PROJECTS (ROADS)
—	WETLANDS/OTHER SURFACE WATERS	—	FLORIDA GAS TRANSMISSION (FGT) SPECIFIED WIDTH
—	PROPOSED ROADWAY	—	POTENTIAL BUSINESS RELOCATION
—	PROPOSED BRIDGE	—	POTENTIAL RESIDENTIAL RELOCATION

H. W. LOCHNER, INC.  
4350 W. CYPRESS ST., SUITE 800  
TAMPA, FLORIDA 33607  
FBPR CERTIFICATE OF AUTH. #894

FLORIDA'S TURNPIKE (SR 91) WIDENING  
FROM JUPITER (INDIANTOWN ROAD/SR 706)  
TO FT. PIERCE (OKEECHOBEE ROAD/SR 70)  
PROJECT DEVELOPMENT AND ENVIRONMENT (PD&E) STUDY  
FINANCIAL PROJECT IDENTIFICATION (FPID) NUMBER: 423374-1

**FL TPK PD&E WIDENING  
PREFERRED ALTERNATIVE  
CONCEPT PLAN**

SHEET NO.  
**71**



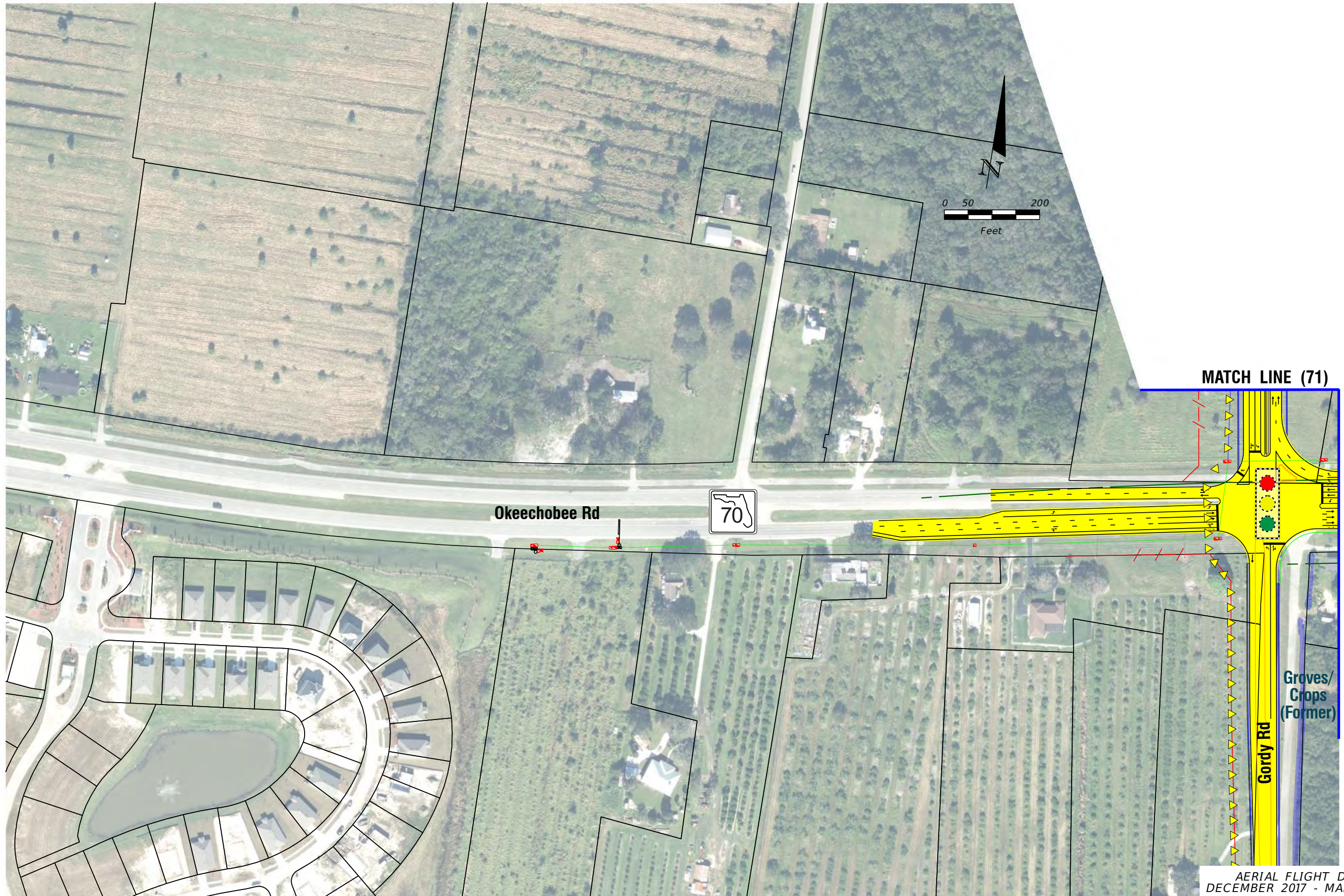

AERIAL FLIGHT DATE:  
DECEMBER 2017 - MARCH 2018

<b>LEGEND</b>	—	PROPERTY LINES	—	PROPOSED ROW NOISE BARRIER	—	EXISTING BRIDGE	—	PROPOSED ITS
	—	TRAFFIC BARRIER WALL	—	PROPOSED SHOULDER NOISE BARRIER	—	OTHER PROJECTS (BRIDGE)	—	POTENTIAL NEW TRAFFIC SIGNAL
	—	EXISTING ROW LINE	—	PAVEMENT REMOVAL	—	OTHER PROJECTS (ROADS)	—	EXISTING TRAFFIC SIGNAL
	—	EXISTING LIMITED ACCESS ROW LINE	—	WETLANDS/OTHER SURFACE WATERS	—	FLORIDA GAS TRANSMISSION (FGT) SPECIFIED WIDTH	—	TOLL GANTRY
—	POTENTIAL ROW LINE	—	PROPOSED ROADWAY	—	POTENTIAL BUSINESS RELOCATION	—	POTENTIAL MEDIUM/HIGH CONTAMINATION SITES	
—	POTENTIAL LIMITED ACCESS ROW LINE	—	PROPOSED BRIDGE	—	POTENTIAL RESIDENTIAL RELOCATION	—		
—	RAILROAD							

NOTE: ROW = RIGHT OF WAY

H. W. LOCHNER, INC.  
4350 W. CYPRESS ST., SUITE 800  
TAMPA, FLORIDA 33607  
FBPR CERTIFICATE OF AUTH. #894

FLORIDA'S TURNPIKE (SR 91) WIDENING  
FROM JUPITER (INDIANTOWN ROAD/SR 706)  
TO FT. PIERCE (OKEECHOBEE ROAD/SR 70)  
PROJECT DEVELOPMENT AND ENVIRONMENT (PD&E) STUDY  
FINANCIAL PROJECT IDENTIFICATION (FPID) NUMBER: 423374-1

**FL TPK PD&E WIDENING  
PREFERRED ALTERNATIVE  
CONCEPT PLAN**

SHEET NO.  
**71A**



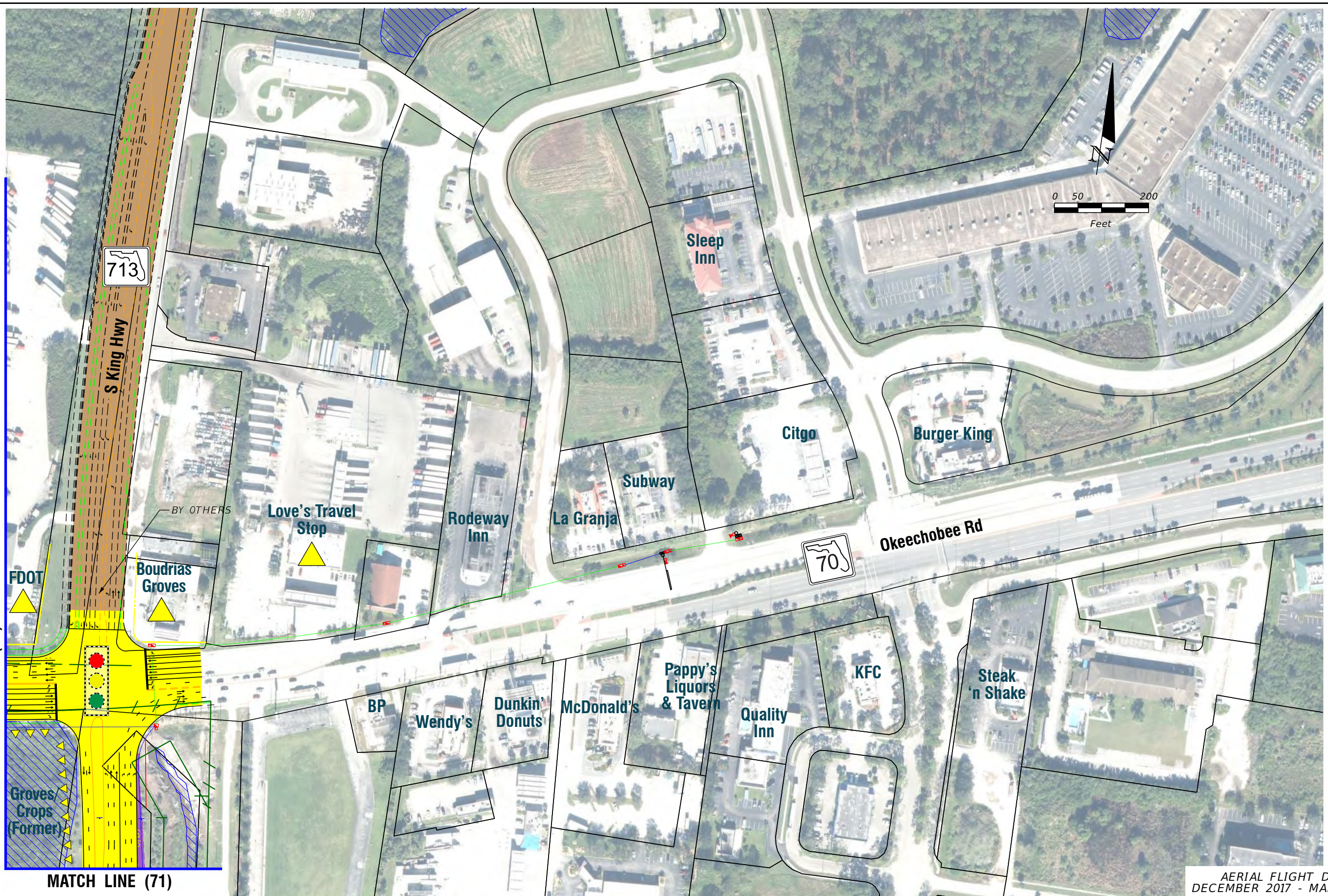

AERIAL FLIGHT DATE:  
DECEMBER 2017 - MARCH 2018

LEGEND	—	PROPERTY LINES	—	PROPOSED ROW NOISE BARRIER	—	EXISTING BRIDGE	—	PROPOSED ITS
	—	TRAFFIC BARRIER WALL	—	PROPOSED SHOULDER NOISE BARRIER	—	OTHER PROJECTS (BRIDGE)	—	POTENTIAL NEW TRAFFIC SIGNAL
	—	EXISTING ROW LINE	—	PAVEMENT REMOVAL	—	OTHER PROJECTS (ROADS)	—	EXISTING TRAFFIC SIGNAL
	—	EXISTING LIMITED ACCESS ROW LINE	—	WETLANDS/OTHER SURFACE WATERS	—	FLORIDA GAS TRANSMISSION (FGT) SPECIFIED WIDTH	—	TOLL GANTRY
—	POTENTIAL ROW LINE	—	PROPOSED ROADWAY	—	POTENTIAL BUSINESS RELOCATION	—	POTENTIAL MEDIUM/HIGH CONTAMINATION SITES	
—	POTENTIAL LIMITED ACCESS ROW LINE	—	PROPOSED BRIDGE	—	POTENTIAL RESIDENTIAL RELOCATION	—		
—	RAILROAD							

NOTE: ROW = RIGHT OF WAY

H. W. LOCHNER, INC.  
4350 W. CYPRESS ST., SUITE 800  
TAMPA, FLORIDA 33607  
FBPR CERTIFICATE OF AUTH. #894

FLORIDA'S TURNPIKE (SR 91) WIDENING  
FROM JUPITER (INDIANTOWN ROAD/SR 706)  
TO FT. PIERCE (OKEECHOBEE ROAD/SR 70)  
PROJECT DEVELOPMENT AND ENVIRONMENT (PD&E) STUDY  
FINANCIAL PROJECT IDENTIFICATION (FPID) NUMBER: 423374-1

**FL TPK PD&E WIDENING  
PREFERRED ALTERNATIVE  
CONCEPT PLAN**

SHEET NO.  
**71B**



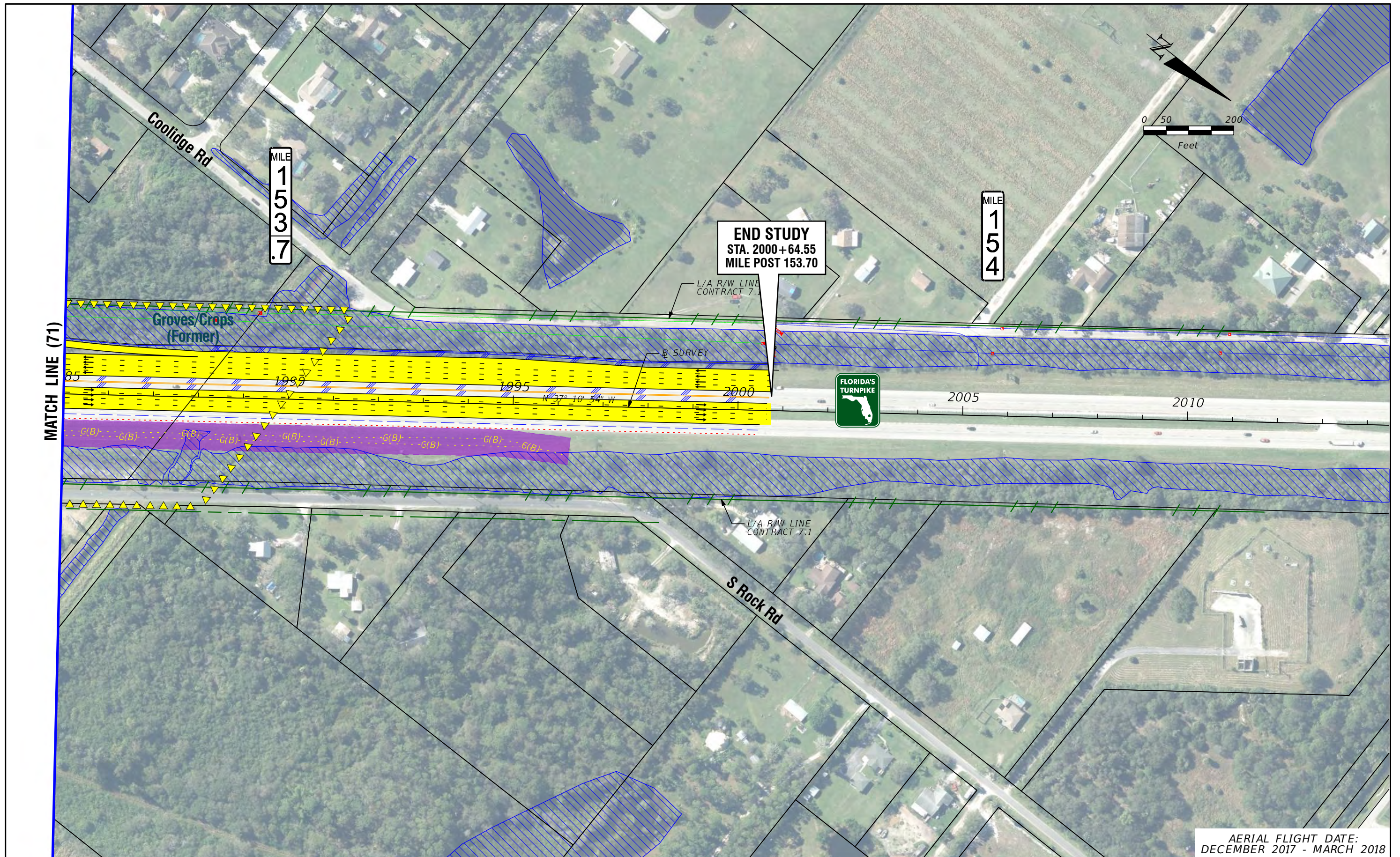

AERIAL FLIGHT DATE:  
DECEMBER 2017 - MARCH 2018

LEGEND		NOTE: ROW = RIGHT OF WAY	
—	PROPERTY LINES	—	PROPOSED ITS
—	TRAFFIC BARRIER WALL	—	POTENTIAL NEW TRAFFIC SIGNAL
—	EXISTING ROW LINE	—	EXISTING TRAFFIC SIGNAL
—	EXISTING LIMITED ACCESS ROW LINE	—	TOLL GANTRY
—	POTENTIAL ROW LINE	—	POTENTIAL MEDIUM/HIGH CONTAMINATION SITES
—	POTENTIAL LIMITED ACCESS ROW LINE	—	
—	RAILROAD	—	
—	PROPOSED ROW NOISE BARRIER	—	
—	PROPOSED SHOULDER NOISE BARRIER	—	
—	PAVEMENT REMOVAL	—	
—	WETLANDS/OTHER SURFACE WATERS	—	
—	PROPOSED ROADWAY	—	
—	PROPOSED BRIDGE	—	
—	EXISTING BRIDGE	—	
—	OTHER PROJECTS (BRIDGE)	—	
—	OTHER PROJECTS (ROADS)	—	
—	FLORIDA GAS TRANSMISSION (FGT) SPECIFIED WIDTH	—	
—	POTENTIAL BUSINESS RELOCATION	—	
—	POTENTIAL RESIDENTIAL RELOCATION	—	

H. W. LOCHNER, INC.  
4350 W. CYPRESS ST., SUITE 800  
TAMPA, FLORIDA 33607  
FBPR CERTIFICATE OF AUTH. #894

FLORIDA'S TURNPIKE (SR 91) WIDENING  
FROM JUPITER (INDIANTOWN ROAD/SR 706)  
TO FT. PIERCE (OKEECHOBEE ROAD/SR 70)  
PROJECT DEVELOPMENT AND ENVIRONMENT (PD&E) STUDY  
FINANCIAL PROJECT IDENTIFICATION (FPID) NUMBER: 423374-1

**FL TPK PD&E WIDENING  
PREFERRED ALTERNATIVE  
CONCEPT PLAN**

SHEET NO.  
**72**



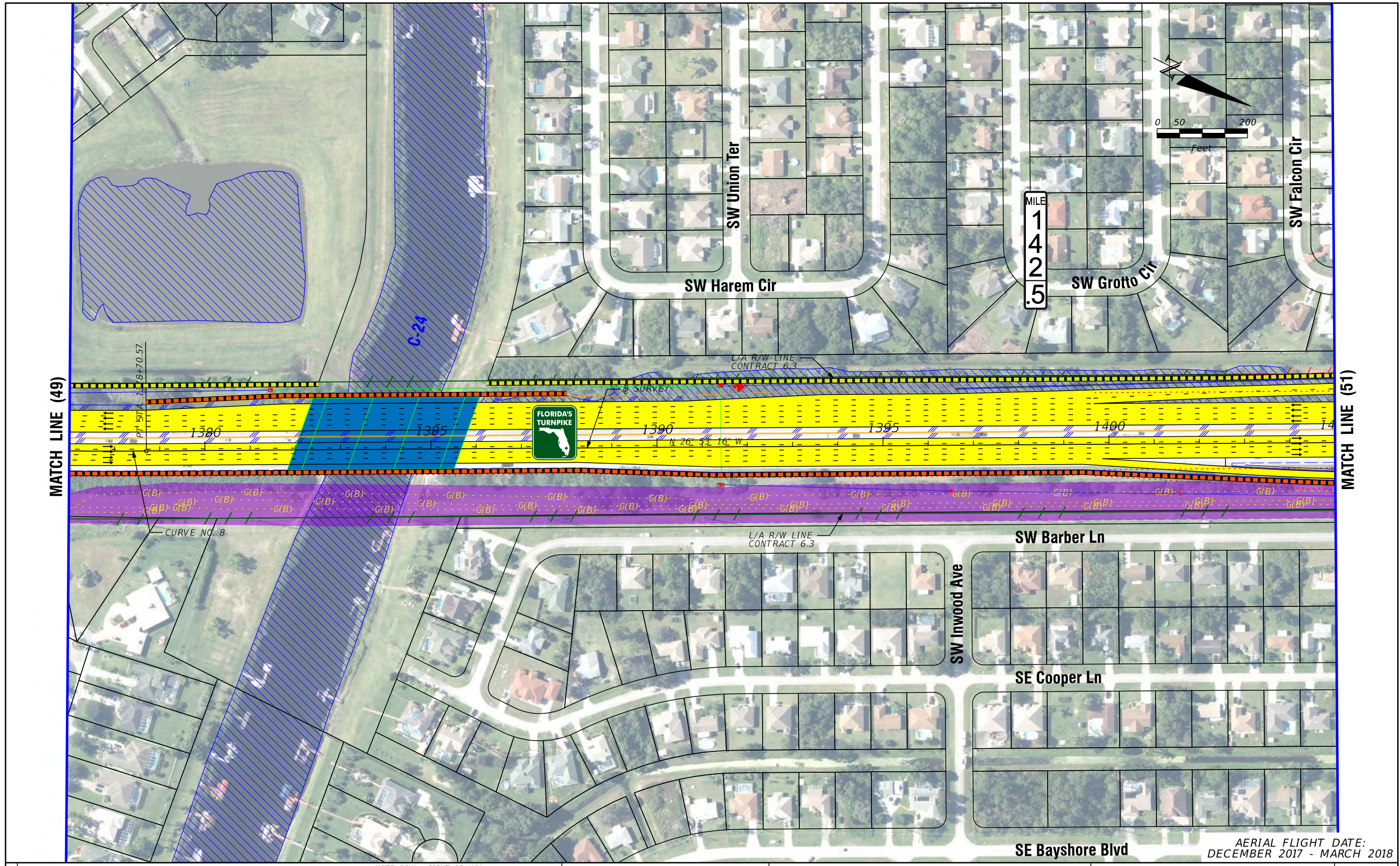

<b>LEGEND</b>	—	PROPERTY LINES	—	PROPOSED ROW NOISE BARRIER	—	EXISTING BRIDGE	—	PROPOSED ITS
	—	TRAFFIC BARRIER WALL	—	PROPOSED SHOULDER NOISE BARRIER	—	OTHER PROJECTS (BRIDGE)	—	POTENTIAL NEW TRAFFIC SIGNAL
	—	EXISTING ROW LINE	—	PAVEMENT REMOVAL	—	OTHER PROJECTS (ROADS)	—	EXISTING TRAFFIC SIGNAL
	—	EXISTING LIMITED ACCESS ROW LINE	—	WETLANDS/OTHER SURFACE WATERS	—	FLORIDA GAS TRANSMISSION (FGT) SPECIFIED WIDTH	—	TOLL GANTRY
—	POTENTIAL ROW LINE	—	PROPOSED ROADWAY	—	POTENTIAL BUSINESS RELOCATION	—	POTENTIAL MEDIUM/HIGH CONTAMINATION SITES	
—	POTENTIAL LIMITED ACCESS ROW LINE	—	PROPOSED BRIDGE	—	POTENTIAL RESIDENTIAL RELOCATION	—		
—	RAILROAD							

NOTE: ROW = RIGHT OF WAY

H. W. LOCHNER, INC.  
 4350 W. CYPRESS ST., SUITE 800  
 TAMPA, FLORIDA 33607  
 FBPR CERTIFICATE OF AUTH. #894

FLORIDA'S TURNPIKE (SR 91) WIDENING  
 FROM JUPITER (INDIANTOWN ROAD/SR 706)  
 TO FT. PIERCE (OKEECHOBEE ROAD/SR 70)  
 PROJECT DEVELOPMENT AND ENVIRONMENT (PD&E) STUDY  
 FINANCIAL PROJECT IDENTIFICATION (FPID) NUMBER: 423374-1

**FL TPK PD&E WIDENING  
 PREFERRED ALTERNATIVE  
 CONCEPT PLAN**

AERIAL FLIGHT DATE:  
 DECEMBER 2017 - MARCH 2018

SHEET NO.  
 50



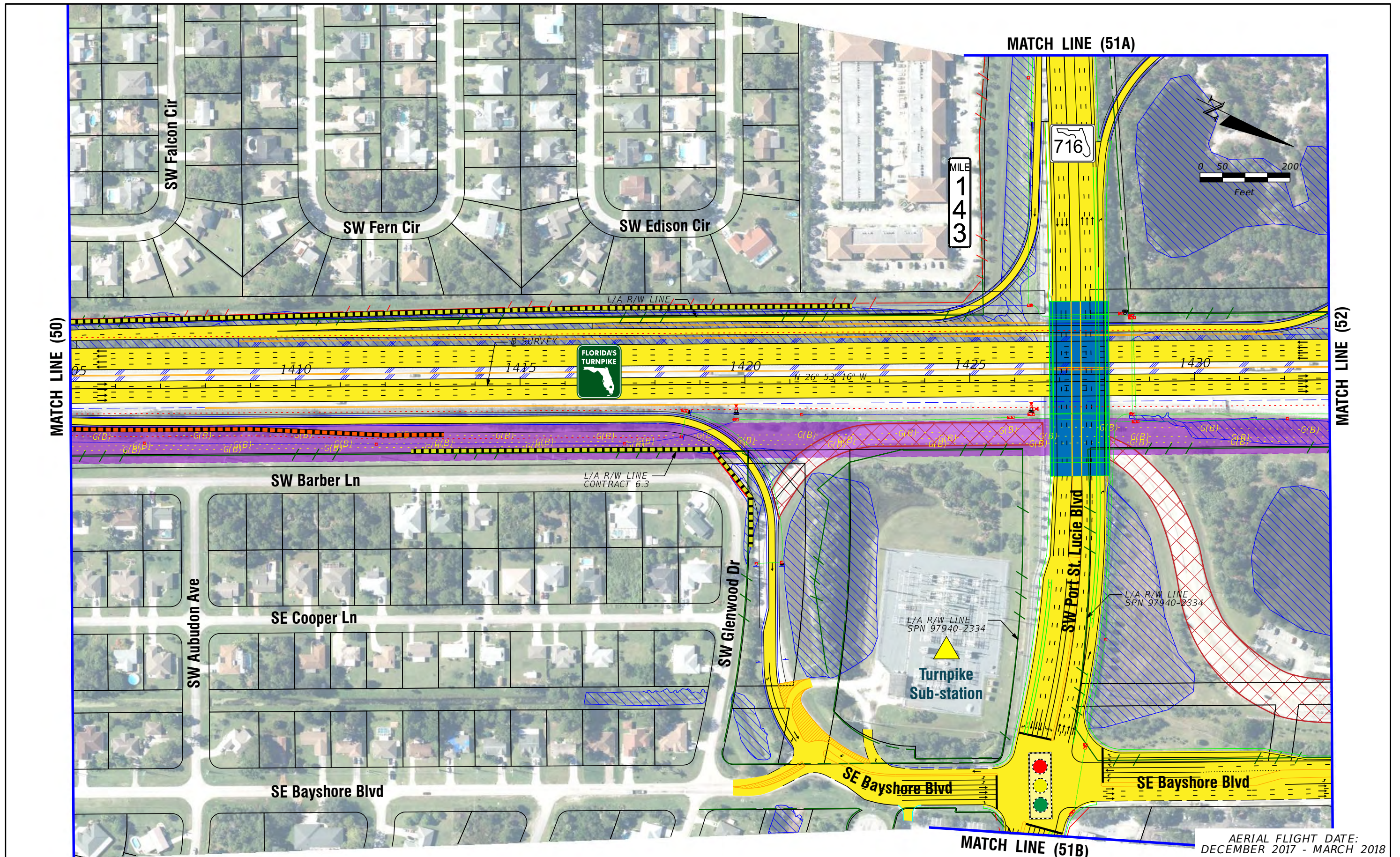

MILE  
1  
4  
3



LEGEND		NOTE: ROW = RIGHT OF WAY	
—	PROPERTY LINES	—	PROPOSED ITS
—	TRAFFIC BARRIER WALL	—	POTENTIAL NEW TRAFFIC SIGNAL
—	EXISTING ROW LINE	—	EXISTING TRAFFIC SIGNAL
—	EXISTING LIMITED ACCESS ROW LINE	—	TOLL GANTRY
—	POTENTIAL ROW LINE	—	POTENTIAL MEDIUM/HIGH CONTAMINATION SITES
—	POTENTIAL LIMITED ACCESS ROW LINE	—	
—	RAILROAD		
—	PROPOSED ROW NOISE BARRIER	—	EXISTING BRIDGE
—	PROPOSED SHOULDER NOISE BARRIER	—	OTHER PROJECTS (BRIDGE)
—	PAVEMENT REMOVAL	—	OTHER PROJECTS (ROADS)
—	WETLANDS/OTHER SURFACE WATERS	—	FLORIDA GAS TRANSMISSION (FGT) SPECIFIED WIDTH
—	PROPOSED ROADWAY	—	POTENTIAL BUSINESS RELOCATION
—	PROPOSED BRIDGE	—	POTENTIAL RESIDENTIAL RELOCATION

H. W. LOCHNER, INC.  
4350 W. CYPRESS ST., SUITE 800  
TAMPA, FLORIDA 33607  
FBPR CERTIFICATE OF AUTH. #894

FLORIDA'S TURNPIKE (SR 91) WIDENING  
FROM JUPITER (INDIANTOWN ROAD/SR 706)  
TO FT. PIERCE (OKEECHOBEE ROAD/SR 70)  
PROJECT DEVELOPMENT AND ENVIRONMENT (PD&E) STUDY  
FINANCIAL PROJECT IDENTIFICATION (FPID) NUMBER: 423374-1

**FL TPK PD&E WIDENING  
PREFERRED ALTERNATIVE  
CONCEPT PLAN**

SHEET NO.  
**51**

AERIAL FLIGHT DATE:  
DECEMBER 2017 - MARCH 2018



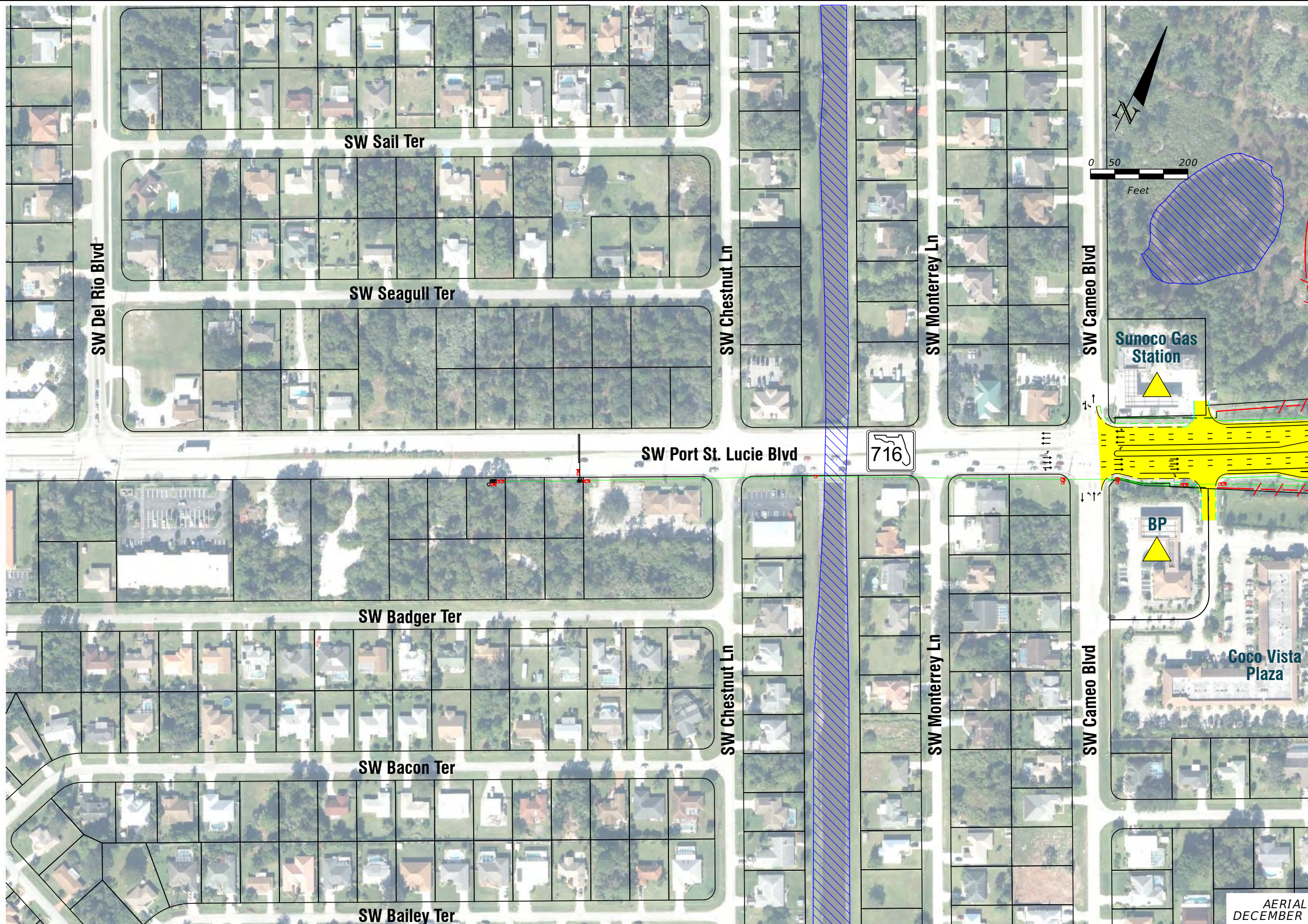

MATCH LINE (51)

AERIAL FLIGHT DATE:  
DECEMBER 2017 - MARCH 2018

LEGEND	—	PROPERTY LINES	—	PROPOSED ROW NOISE BARRIER	—	EXISTING BRIDGE	—	PROPOSED ITS
	—	TRAFFIC BARRIER WALL	—	PROPOSED SHOULDER NOISE BARRIER	—	OTHER PROJECTS (BRIDGE)	—	POTENTIAL NEW TRAFFIC SIGNAL
	—	EXISTING ROW LINE	—	PAVEMENT REMOVAL	—	OTHER PROJECTS (ROADS)	—	EXISTING TRAFFIC SIGNAL
	—	EXISTING LIMITED ACCESS ROW LINE	—	WETLANDS/OTHER SURFACE WATERS	—	FLORIDA GAS TRANSMISSION (FGT) SPECIFIED WIDTH	—	TOLL GANTRY
—	POTENTIAL ROW LINE	—	PROPOSED ROADWAY	—	POTENTIAL BUSINESS RELOCATION	—	POTENTIAL MEDIUM/HIGH CONTAMINATION SITES	
—	POTENTIAL LIMITED ACCESS ROW LINE	—	PROPOSED BRIDGE	—	POTENTIAL RESIDENTIAL RELOCATION	—		
—	RAILROAD							

NOTE: ROW = RIGHT OF WAY

H. W. LOCHNER, INC.  
4350 W. CYPRESS ST., SUITE 800  
TAMPA, FLORIDA 33607  
FBPR CERTIFICATE OF AUTH. #894

FLORIDA'S TURNPIKE (SR 91) WIDENING  
FROM JUPITER (INDIANTOWN ROAD/SR 706)  
TO FT. PIERCE (OKEECHOBEE ROAD/SR 70)  
PROJECT DEVELOPMENT AND ENVIRONMENT (PD&E) STUDY  
FINANCIAL PROJECT IDENTIFICATION (FPID) NUMBER: 423374-1

**FL TPK PD&E WIDENING  
PREFERRED ALTERNATIVE  
CONCEPT PLAN**

SHEET NO.  
**51A**



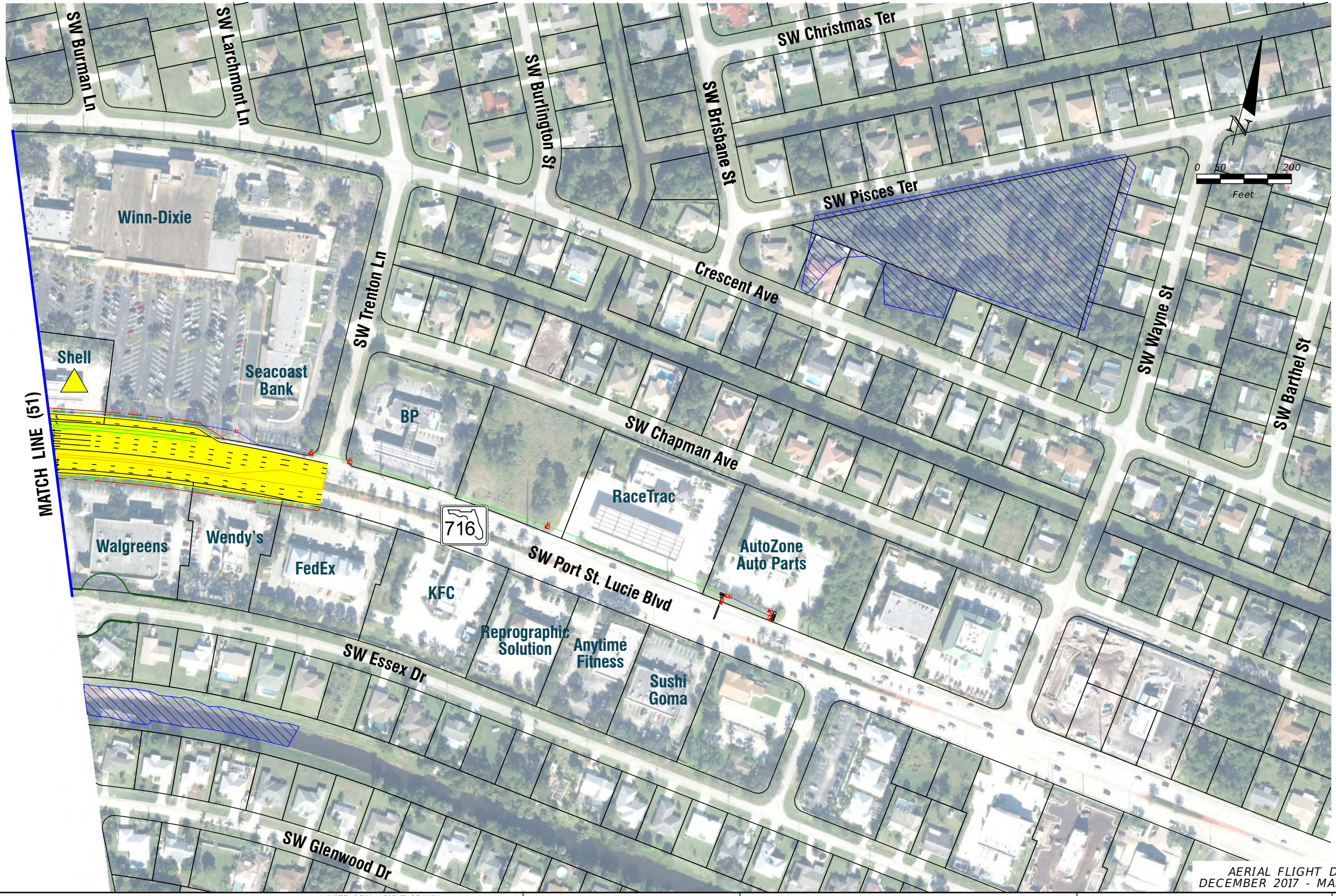

AERIAL FLIGHT DATE:  
DECEMBER 2017 - MARCH 2018

<b>LEGEND</b>	—	PROPERTY LINES	—	PROPOSED ITS
	—	TRAFFIC BARRIER WALL	—	POTENTIAL NEW TRAFFIC SIGNAL
	—	EXISTING ROW LINE	—	EXISTING TRAFFIC SIGNAL
	—	EXISTING LIMITED ACCESS ROW LINE	—	TOLL GANTRY
—	POTENTIAL ROW LINE	—	—	POTENTIAL MEDIUM/HIGH CONTAMINATION SITES
—	POTENTIAL LIMITED ACCESS ROW LINE	—	—	
—	RAILROAD	—	—	

—	PROPOSED ROW NOISE BARRIER
—	PROPOSED SHOULDER NOISE BARRIER
—	PAVEMENT REMOVAL
—	WETLANDS/OTHER SURFACE WATERS
—	PROPOSED ROADWAY
—	PROPOSED BRIDGE

—	EXISTING BRIDGE
—	OTHER PROJECTS (BRIDGE)
—	OTHER PROJECTS (ROADS)
—	FLORIDA GAS TRANSMISSION (FGT) SPECIFIED WIDTH
—	POTENTIAL BUSINESS RELOCATION
—	POTENTIAL RESIDENTIAL RELOCATION

NOTE: ROW = RIGHT OF WAY

—	POTENTIAL NEW TRAFFIC SIGNAL
—	EXISTING TRAFFIC SIGNAL
—	TOLL GANTRY
—	POTENTIAL MEDIUM/HIGH CONTAMINATION SITES

H. W. LOCHNER, INC.  
4350 W. CYPRESS ST., SUITE 800  
TAMPA, FLORIDA 33607  
FBPR CERTIFICATE OF AUTH. #894

FLORIDA'S TURNPIKE (SR 91) WIDENING  
FROM JUPITER (INDIANTOWN ROAD/SR 706)  
TO FT. PIERCE (OKEECHOBEE ROAD/SR 70)  
PROJECT DEVELOPMENT AND ENVIRONMENT (PD&E) STUDY  
FINANCIAL PROJECT IDENTIFICATION (FPID) NUMBER: 423374-1

**FL TPK PD&E WIDENING  
PREFERRED ALTERNATIVE  
CONCEPT PLAN**

SHEET NO.  
**51B**



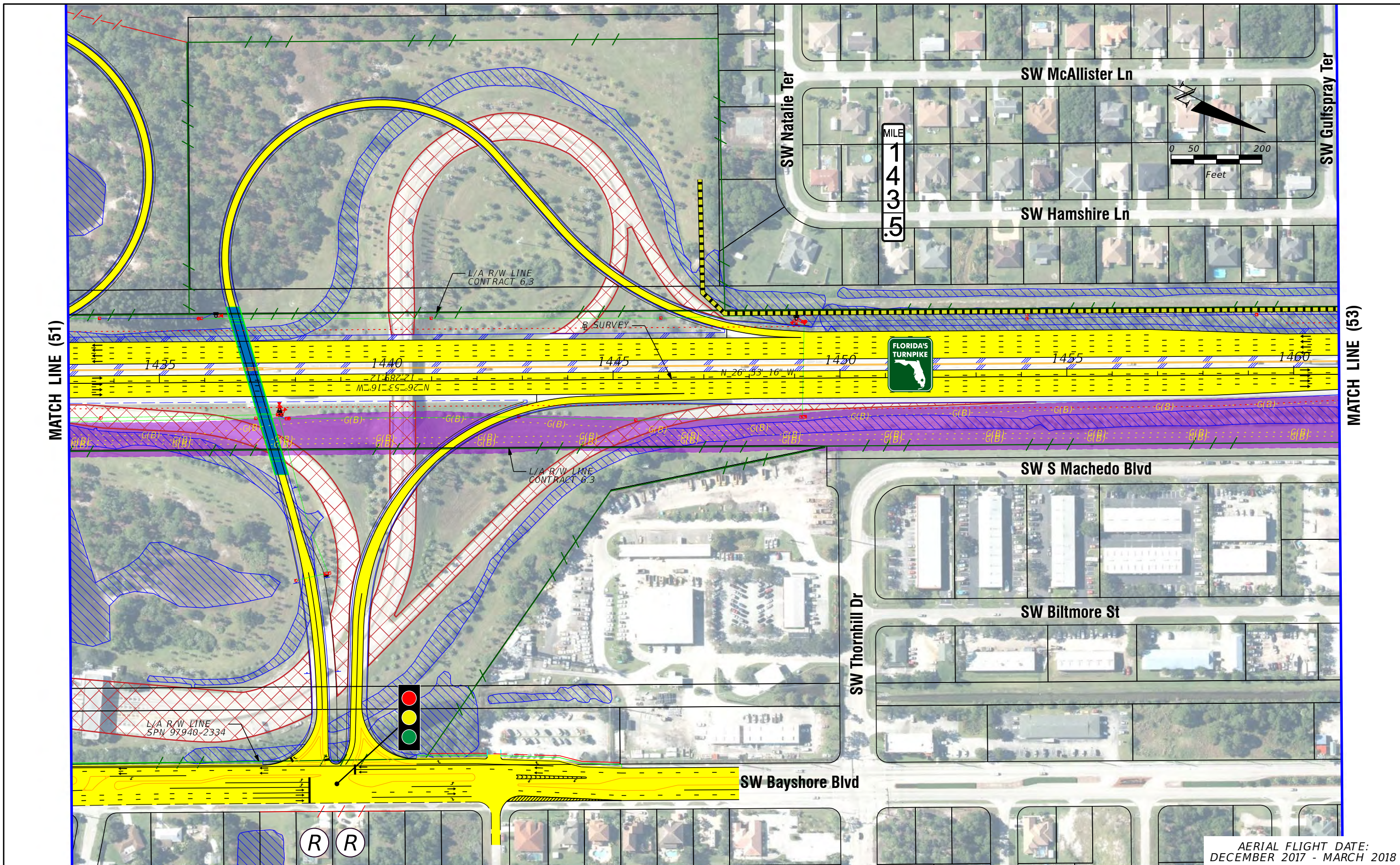

<b>LEGEND</b>	—	PROPERTY LINES	—	PROPOSED ROW NOISE BARRIER	—	EXISTING BRIDGE	—	POTENTIAL ITS
	—	TRAFFIC BARRIER WALL	—	PROPOSED SHOULDER NOISE BARRIER	—	OTHER PROJECTS (BRIDGE)	—	POTENTIAL NEW TRAFFIC SIGNAL
	—	EXISTING ROW LINE	—	PAVEMENT REMOVAL	—	OTHER PROJECTS (ROADS)	—	EXISTING TRAFFIC SIGNAL
	—	EXISTING LIMITED ACCESS ROW LINE	—	WETLANDS/OTHER SURFACE WATERS	—	FLORIDA GAS TRANSMISSION (FGT) SPECIFIED WIDTH	—	TOLL GANTRY
—	POTENTIAL ROW LINE	—	PROPOSED ROADWAY	—	POTENTIAL BUSINESS RELOCATION	—	POTENTIAL MEDIUM/HIGH CONTAMINATION SITES	
—	POTENTIAL LIMITED ACCESS ROW LINE	—	PROPOSED BRIDGE	—	POTENTIAL RESIDENTIAL RELOCATION	—		
—	RAILROAD							

NOTE: ROW = RIGHT OF WAY

H. W. LOCHNER, INC.  
 4350 W. CYPRESS ST., SUITE 800  
 TAMPA, FLORIDA 33607  
 FBPR CERTIFICATE OF AUTH. #894

FLORIDA'S TURNPIKE (SR 91) WIDENING  
 FROM JUPITER (INDIANTOWN ROAD/SR 706)  
 TO FT. PIERCE (OKEECHOBEE ROAD/SR 70)  
 PROJECT DEVELOPMENT AND ENVIRONMENT (PD&E) STUDY  
 FINANCIAL PROJECT IDENTIFICATION (FPID) NUMBER: 423374-1

**FL TPK PD&E WIDENING  
 PREFERRED ALTERNATIVE  
 CONCEPT PLAN**

AERIAL FLIGHT DATE:  
 DECEMBER 2017 - MARCH 2018

SHEET NO.  
 52



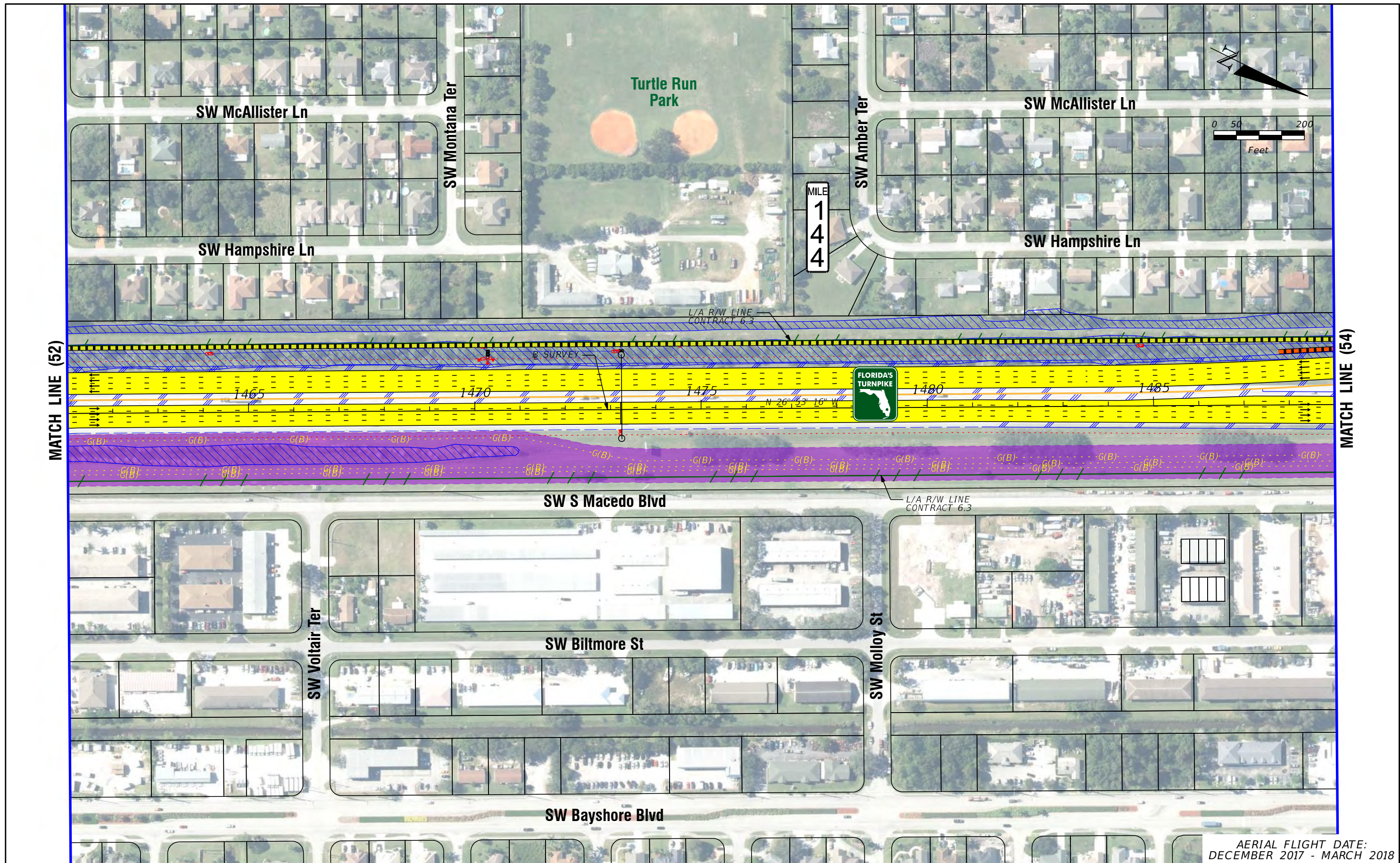

<b>LEGEND</b> — PROPERTY LINES — TRAFFIC BARRIER WALL — EXISTING ROW LINE - - - EXISTING LIMITED ACCESS ROW LINE - - - POTENTIAL ROW LINE - - - POTENTIAL LIMITED ACCESS ROW LINE — RAILROAD — PROPOSED ROW NOISE BARRIER — PROPOSED SHOULDER NOISE BARRIER — PAVEMENT REMOVAL — WETLANDS/OTHER SURFACE WATERS — PROPOSED ROADWAY — PROPOSED BRIDGE — EXISTING BRIDGE — OTHER PROJECTS (BRIDGE) — OTHER PROJECTS (ROADS) — FLORIDA GAS TRANSMISSION (FGT) SPECIFIED WIDTH (B) POTENTIAL BUSINESS RELOCATION (R) POTENTIAL RESIDENTIAL RELOCATION — PROPOSED ITS — POTENTIAL NEW TRAFFIC SIGNAL — EXISTING TRAFFIC SIGNAL — TOLL GANTRY — POTENTIAL MEDIUM/HIGH CONTAMINATION SITES	NOTE: ROW = RIGHT OF WAY — EXISTING BRIDGE — OTHER PROJECTS (BRIDGE) — OTHER PROJECTS (ROADS) — FLORIDA GAS TRANSMISSION (FGT) SPECIFIED WIDTH (B) POTENTIAL BUSINESS RELOCATION (R) POTENTIAL RESIDENTIAL RELOCATION	— PROPOSED ITS — POTENTIAL NEW TRAFFIC SIGNAL — EXISTING TRAFFIC SIGNAL — TOLL GANTRY — POTENTIAL MEDIUM/HIGH CONTAMINATION SITES	<b>H. W. LOCHNER, INC.</b> 4350 W. CYPRESS ST., SUITE 800 TAMPA, FLORIDA 33607 FBPR CERTIFICATE OF AUTH. #894	<b>FLORIDA'S TURNPIKE (SR 91) WIDENING</b> FROM JUPITER (INDIANTOWN ROAD/SR 706) TO FT. PIERCE (OKEECHOBEE ROAD/SR 70) PROJECT DEVELOPMENT AND ENVIRONMENT (PD&E) STUDY FINANCIAL PROJECT IDENTIFICATION (FPID) NUMBER: 423374-1	<b>FL TPK PD&amp;E WIDENING</b> <b>PREFERRED ALTERNATIVE</b> <b>CONCEPT PLAN</b>	AERIAL FLIGHT DATE: DECEMBER 2017 - MARCH 2018	SHEET NO. 53
--	---	---	--	--	--	---	-----------------



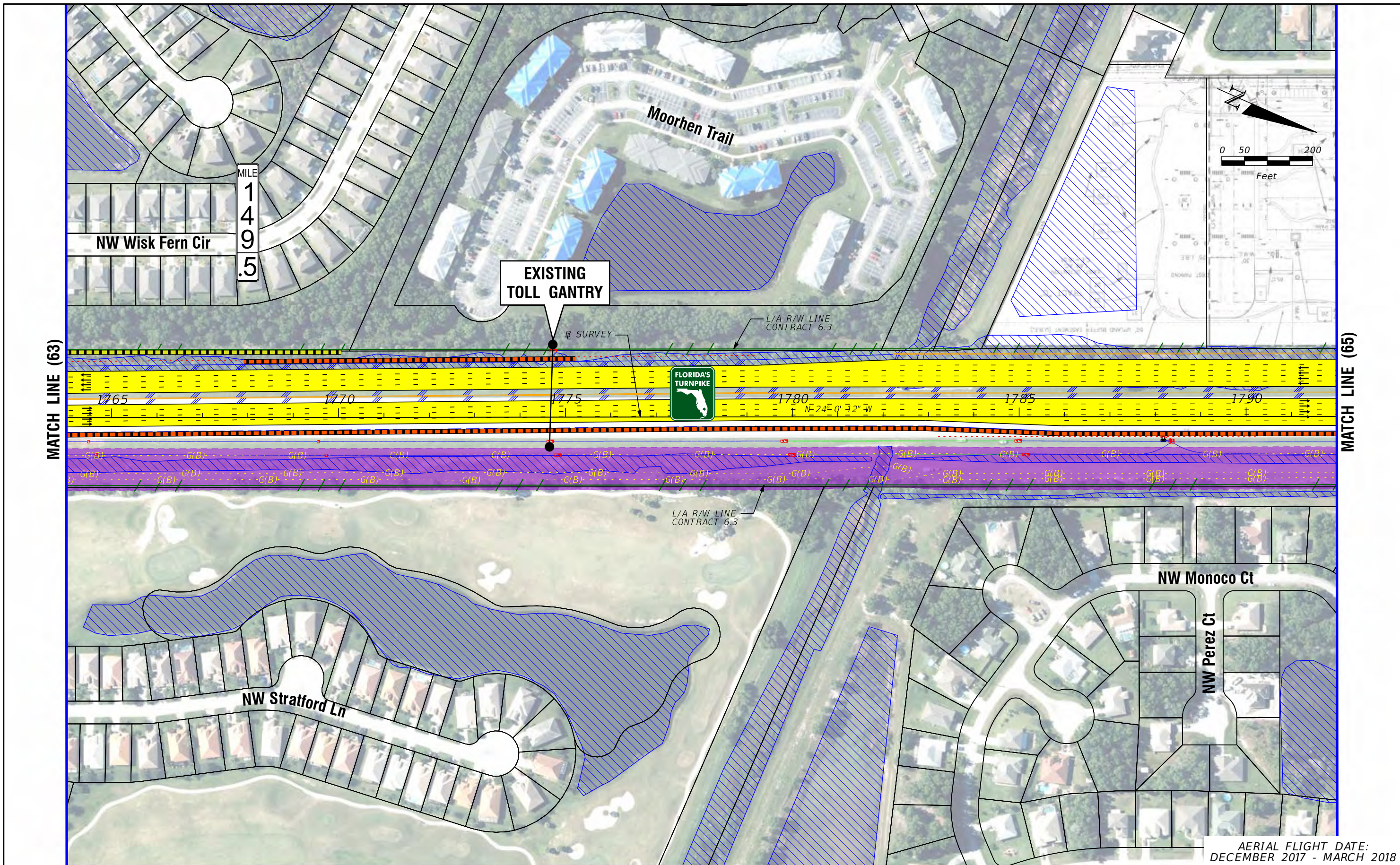

AERIAL FLIGHT DATE:  
DECEMBER 2017 - MARCH 2018

LEGEND	—	PROPERTY LINES	—	PROPOSED ROW NOISE BARRIER	—	EXISTING BRIDGE	—	PROPOSED ITS
	—	TRAFFIC BARRIER WALL	—	PROPOSED SHOULDER NOISE BARRIER	—	OTHER PROJECTS (BRIDGE)	—	POTENTIAL NEW TRAFFIC SIGNAL
	—	EXISTING ROW LINE	—	PAVEMENT REMOVAL	—	OTHER PROJECTS (ROADS)	—	EXISTING TRAFFIC SIGNAL
	—	EXISTING LIMITED ACCESS ROW LINE	—	WETLANDS/OTHER SURFACE WATERS	—	FLORIDA GAS TRANSMISSION (FGT) SPECIFIED WIDTH	—	TOLL GANTRY
—	POTENTIAL ROW LINE	—	PROPOSED ROADWAY	—	POTENTIAL BUSINESS RELOCATION	—	POTENTIAL MEDIUM/HIGH CONTAMINATION SITES	
—	POTENTIAL LIMITED ACCESS ROW LINE	—	PROPOSED BRIDGE	—	POTENTIAL RESIDENTIAL RELOCATION	—		
—	RAILROAD							

NOTE: ROW = RIGHT OF WAY

H. W. LOCHNER, INC.  
4350 W. CYPRESS ST., SUITE 800  
TAMPA, FLORIDA 33607  
FBPR CERTIFICATE OF AUTH. #894

FLORIDA'S TURNPIKE (SR 91) WIDENING  
FROM JUPITER (INDIANTOWN ROAD/SR 706)  
TO FT. PIERCE (OKEECHOBEE ROAD/SR 70)  
PROJECT DEVELOPMENT AND ENVIRONMENT (PD&E) STUDY  
FINANCIAL PROJECT IDENTIFICATION (FPID) NUMBER: 423374-1

**FL TPK PD&E WIDENING  
PREFERRED ALTERNATIVE  
CONCEPT PLAN**

SHEET NO.  
**64**



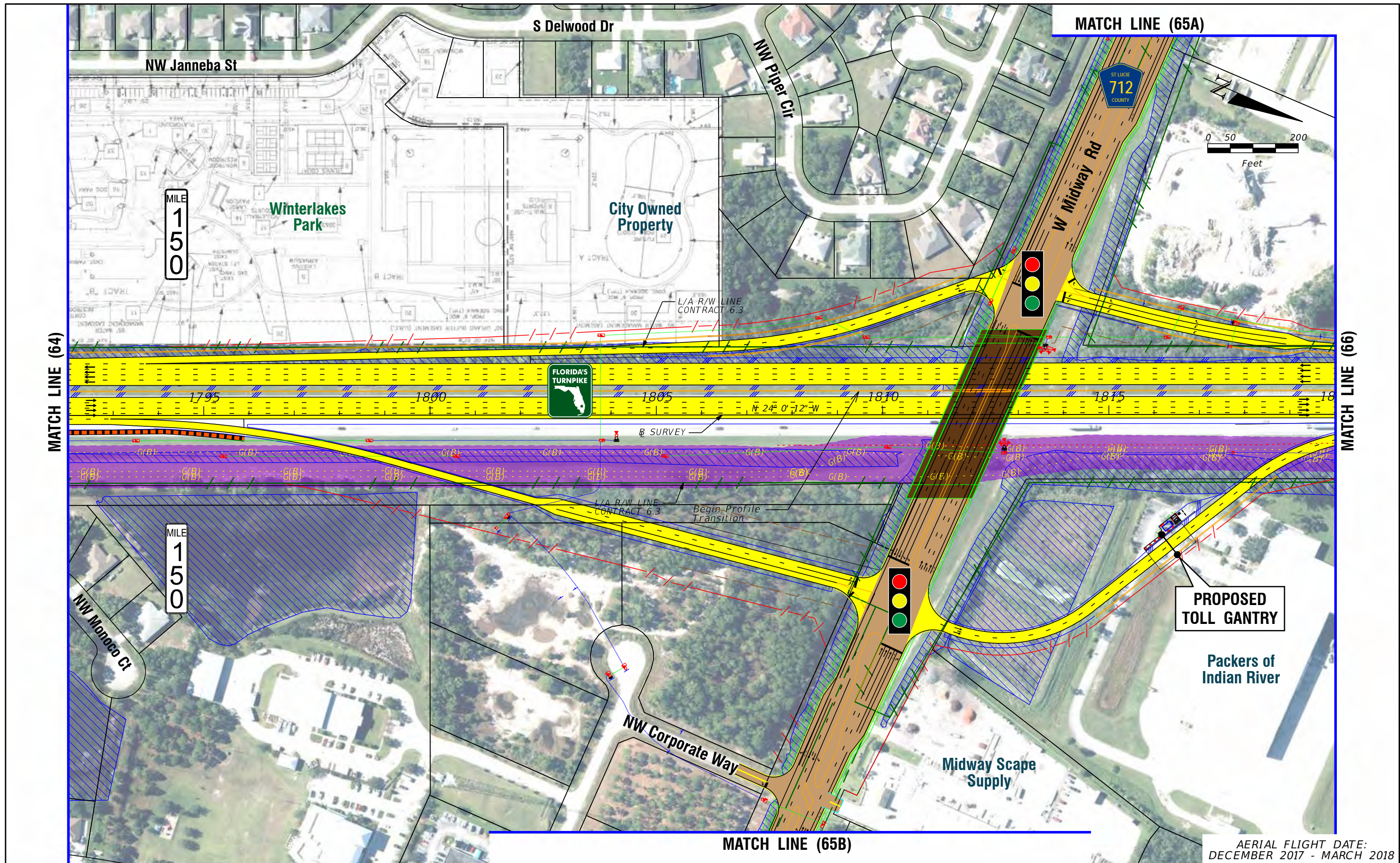

LEGEND	—	PROPERTY LINES	—	PROPOSED ITS
	—	TRAFFIC BARRIER WALL	—	POTENTIAL NEW TRAFFIC SIGNAL
	—	EXISTING ROW LINE	—	EXISTING TRAFFIC SIGNAL
	—	EXISTING LIMITED ACCESS ROW LINE	—	TOLL GANTRY
—	POTENTIAL ROW LINE	—	—	POTENTIAL MEDIUM/HIGH CONTAMINATION SITES
—	POTENTIAL LIMITED ACCESS ROW LINE	—	—	
—	RAILROAD			

NOTE: ROW = RIGHT OF WAY

—	EXISTING BRIDGE
—	OTHER PROJECTS (BRIDGE)
—	OTHER PROJECTS (ROADS)
—	FLORIDA GAS TRANSMISSION (FGT) SPECIFIED WIDTH
(B)	POTENTIAL BUSINESS RELOCATION
(R)	POTENTIAL RESIDENTIAL RELOCATION

H. W. LOCHNER, INC.  
 4350 W. CYPRESS ST., SUITE 800  
 TAMPA, FLORIDA 33607  
 FBPR CERTIFICATE OF AUTH. #894

FLORIDA'S TURNPIKE (SR 91) WIDENING FROM JUPITER (INDIANTOWN ROAD/SR 706) TO FT. PIERCE (OKEECHOBEE ROAD/SR 70) PROJECT DEVELOPMENT AND ENVIRONMENT (PD&E) STUDY FINANCIAL PROJECT IDENTIFICATION (FPID) NUMBER: 423374-1

**FL TPK PD&E WIDENING PREFERRED ALTERNATIVE CONCEPT PLAN**

SHEET NO. 65

AERIAL FLIGHT DATE: DECEMBER 2017 - MARCH 2018



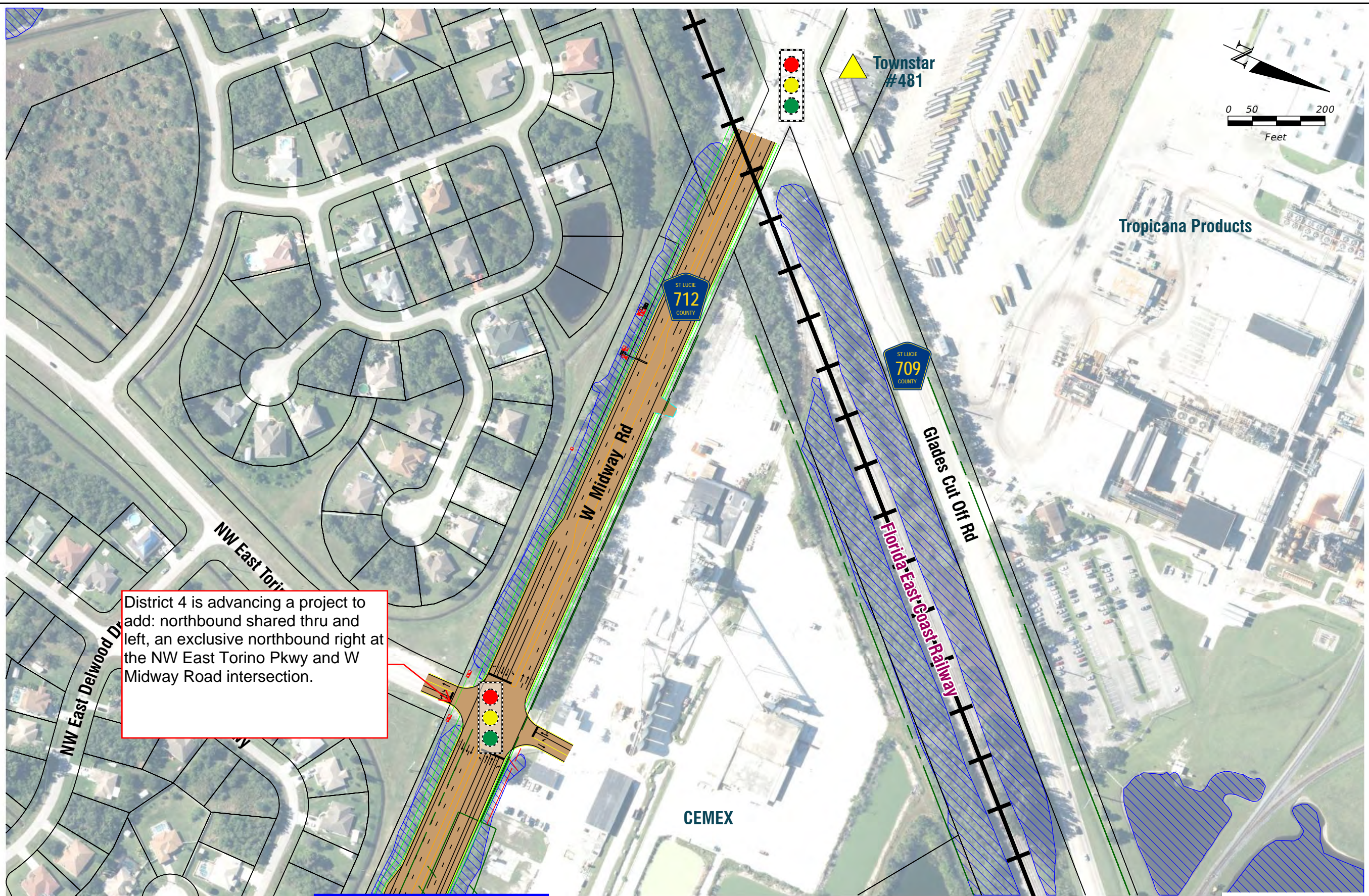
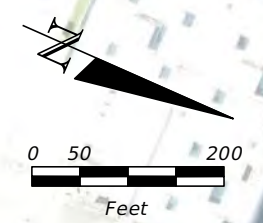

District 4 is advancing a project to add: northbound shared thru and left, an exclusive northbound right at the NW East Torino Pkwy and W Midway Road intersection.

AERIAL FLIGHT DATE:  
DECEMBER 2017 - MARCH 2018

LEGEND	—	PROPERTY LINES	—	PROPOSED ROW NOISE BARRIER	—	EXISTING BRIDGE	NOTE: ROW = RIGHT OF WAY	—	PROPOSED ITS
	—	TRAFFIC BARRIER WALL	—	PROPOSED SHOULDER NOISE BARRIER	—	OTHER PROJECTS (BRIDGE)	—	—	POTENTIAL NEW TRAFFIC SIGNAL
	—	EXISTING ROW LINE	—	PAVEMENT REMOVAL	—	OTHER PROJECTS (ROADS)	—	—	EXISTING TRAFFIC SIGNAL
	—	EXISTING LIMITED ACCESS ROW LINE	—	WETLANDS/OTHER SURFACE WATERS	—	FLORIDA GAS TRANSMISSION (FGT) SPECIFIED WIDTH	—	—	TOLL GANTRY
—	POTENTIAL ROW LINE	—	PROPOSED ROADWAY	—	POTENTIAL BUSINESS RELOCATION	—	—	—	POTENTIAL MEDIUM/HIGH CONTAMINATION SITES
—	POTENTIAL LIMITED ACCESS ROW LINE	—	PROPOSED BRIDGE	—	POTENTIAL RESIDENTIAL RELOCATION	—	—	—	—
—	RAILROAD	—	—	—	—	—	—	—	—

H. W. LOCHNER, INC.  
4350 W. CYPRESS ST., SUITE 800  
TAMPA, FLORIDA 33607  
FBPR CERTIFICATE OF AUTH. #894

FLORIDA'S TURNPIKE (SR 91) WIDENING  
FROM JUPITER (INDIANTOWN ROAD/SR 706)  
TO FT. PIERCE (OKEECHOBEE ROAD/SR 70)  
PROJECT DEVELOPMENT AND ENVIRONMENT (PD&E) STUDY  
FINANCIAL PROJECT IDENTIFICATION (FPID) NUMBER: 423374-1

**FL TPK PD&E WIDENING  
PREFERRED ALTERNATIVE  
CONCEPT PLAN**

SHEET NO.  
**65A**



MATCH LINE (65)

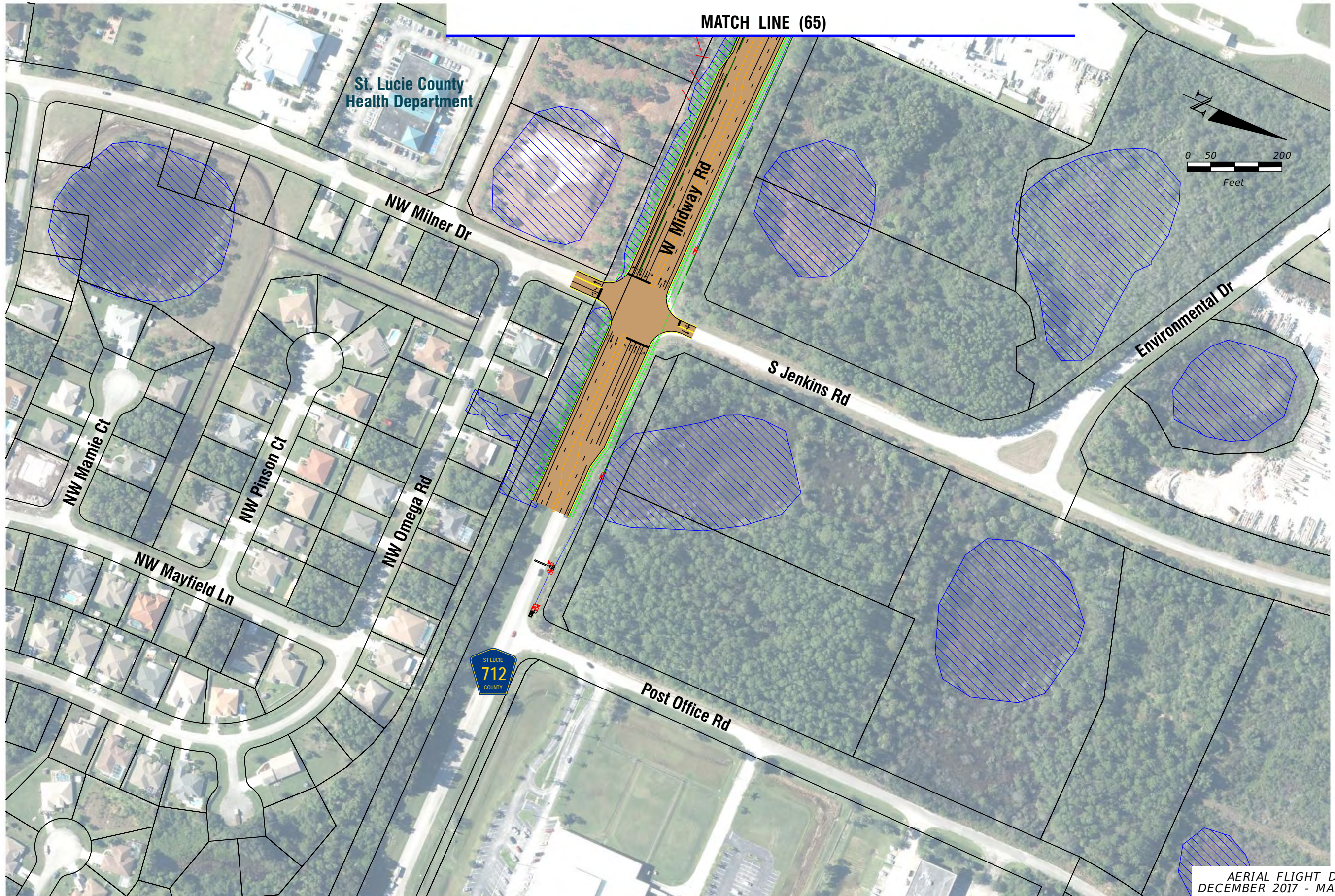
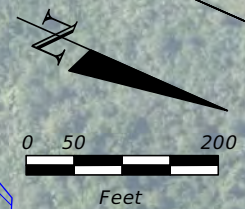

AERIAL FLIGHT DATE:  
DECEMBER 2017 - MARCH 2018

LEGEND	—	PROPERTY LINES	—	PROPOSED ROW NOISE BARRIER	—	EXISTING BRIDGE	—	PROPOSED ITS
	—	TRAFFIC BARRIER WALL	—	PROPOSED SHOULDER NOISE BARRIER	—	OTHER PROJECTS (BRIDGE)	—	POTENTIAL NEW TRAFFIC SIGNAL
	—	EXISTING ROW LINE	—	PAVEMENT REMOVAL	—	OTHER PROJECTS (ROADS)	—	EXISTING TRAFFIC SIGNAL
	—	EXISTING LIMITED ACCESS ROW LINE	—	WETLANDS/OTHER SURFACE WATERS	—	FLORIDA GAS TRANSMISSION (FGT) SPECIFIED WIDTH	—	TOLL GANTRY
—	POTENTIAL ROW LINE	—	PROPOSED ROADWAY	—	POTENTIAL BUSINESS RELOCATION	—	POTENTIAL MEDIUM/HIGH CONTAMINATION SITES	
—	POTENTIAL LIMITED ACCESS ROW LINE	—	PROPOSED BRIDGE	—	POTENTIAL RESIDENTIAL RELOCATION	—		
—	RAILROAD							

NOTE: ROW = RIGHT OF WAY

H. W. LOCHNER, INC.  
4350 W. CYPRESS ST., SUITE 800  
TAMPA, FLORIDA 33607  
FBPR CERTIFICATE OF AUTH. #894

FLORIDA'S TURNPIKE (SR 91) WIDENING  
FROM JUPITER (INDIANTOWN ROAD/SR 706)  
TO FT. PIERCE (OKEECHOBEE ROAD/SR 70)  
PROJECT DEVELOPMENT AND ENVIRONMENT (PD&E) STUDY  
FINANCIAL PROJECT IDENTIFICATION (FPID) NUMBER: 423374-1

**FL TPK PD&E WIDENING  
PREFERRED ALTERNATIVE  
CONCEPT PLAN**

SHEET NO.  
**65B**



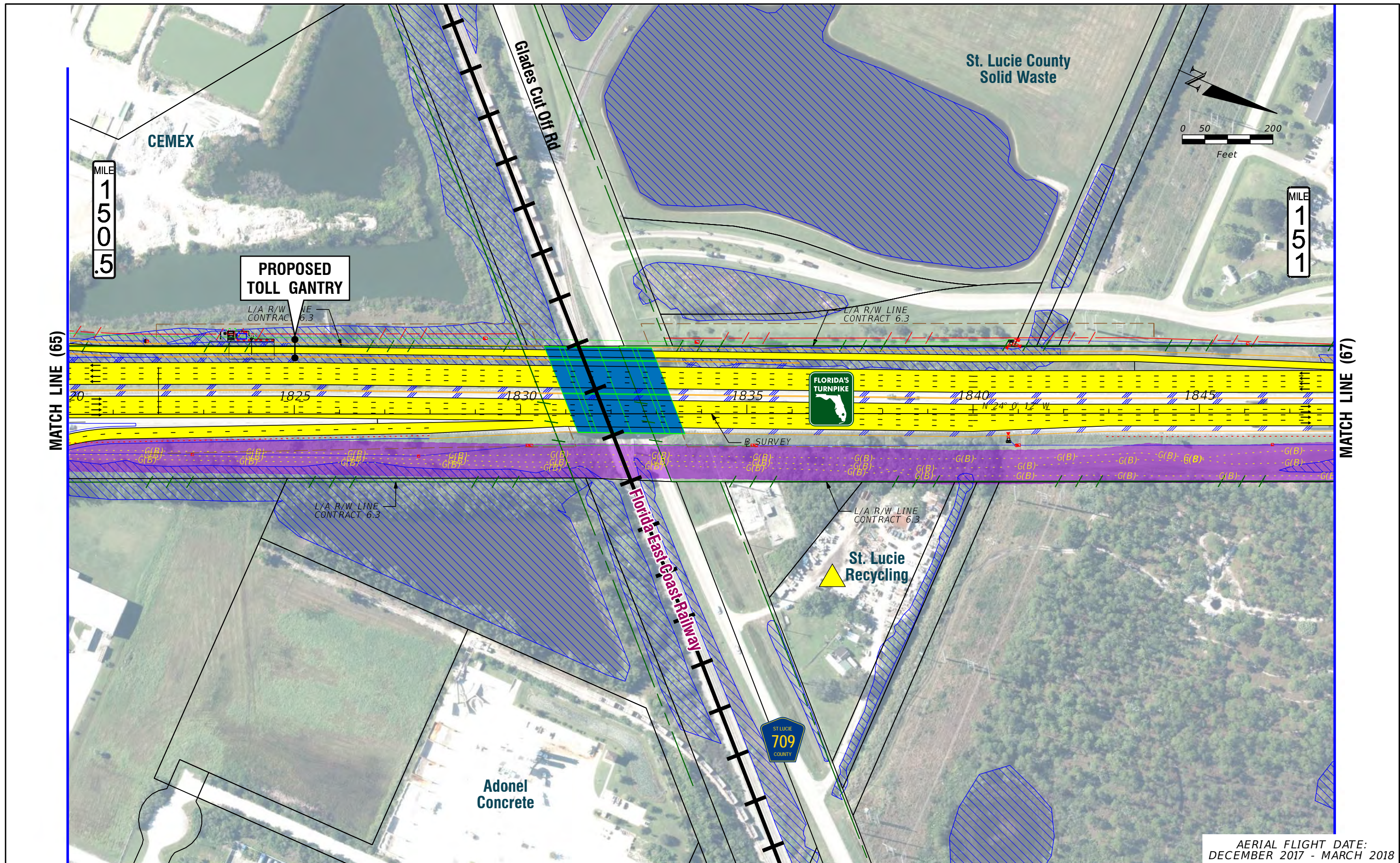

AERIAL FLIGHT DATE:  
DECEMBER 2017 - MARCH 2018

LEGEND		NOTE: ROW = RIGHT OF WAY	
—	PROPERTY LINES	—	EXISTING BRIDGE
—	TRAFFIC BARRIER WALL	—	OTHER PROJECTS (BRIDGE)
—	EXISTING ROW LINE	—	OTHER PROJECTS (ROADS)
—	EXISTING LIMITED ACCESS ROW LINE	—	FLORIDA GAS TRANSMISSION (FGT) SPECIFIED WIDTH
—	POTENTIAL ROW LINE	—	POTENTIAL BUSINESS RELOCATION
—	POTENTIAL LIMITED ACCESS ROW LINE	—	POTENTIAL RESIDENTIAL RELOCATION
—	RAILROAD	—	POTENTIAL NEW TRAFFIC SIGNAL
—	PROPOSED ROW NOISE BARRIER	—	EXISTING TRAFFIC SIGNAL
—	PROPOSED SHOULDER NOISE BARRIER	—	TOLL GANTRY
—	PAVEMENT REMOVAL	—	POTENTIAL MEDIUM/HIGH CONTAMINATION SITES
—	WETLANDS/OTHER SURFACE WATERS		
—	PROPOSED ROADWAY		
—	PROPOSED BRIDGE		

H. W. LOCHNER, INC.  
4350 W. CYPRESS ST., SUITE 800  
TAMPA, FLORIDA 33607  
FBPR CERTIFICATE OF AUTH. #894

FLORIDA'S TURNPIKE (SR 91) WIDENING  
FROM JUPITER (INDIANTOWN ROAD/SR 706)  
TO FT. PIERCE (OKEECHOBEE ROAD/SR 70)  
PROJECT DEVELOPMENT AND ENVIRONMENT (PD&E) STUDY  
FINANCIAL PROJECT IDENTIFICATION (FPID) NUMBER: 423374-1

**FL TPK PD&E WIDENING  
PREFERRED ALTERNATIVE  
CONCEPT PLAN**

SHEET NO.  
**66**



MATCH LINE (55A)

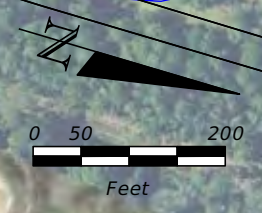

MILE 145

FUTURE MULTI-USE TRAIL

L/A R/W LINE CONTRACT 6.3

Crosstown Pkwy



Ft. Pierce Service Plaza

Ft. Pierce Service Plaza

PROPOSED TOLL GANTRY

CURVE NO. 9

1520

1525

1530

1535

1540

MATCH LINE (54)

MATCH LINE (56)

SW S Macedo Blvd

SW Biltmore St

SW Grove Ave

SW Eyerly Ave

L/A B/W LINE CONTRACT 6.3

P.I. STA. 1519+43.02

—	PROPERTY LINES	—	PROPOSED ROW NOISE BARRIER	—	EXISTING BRIDGE	—	PROPOSED ITS
—	TRAFFIC BARRIER WALL	—	PROPOSED SHOULDER NOISE BARRIER	—	OTHER PROJECTS (BRIDGE)	—	POTENTIAL NEW TRAFFIC SIGNAL
—	EXISTING ROW LINE	—	PAVEMENT REMOVAL	—	OTHER PROJECTS (ROADS)	—	EXISTING TRAFFIC SIGNAL
—	EXISTING LIMITED ACCESS ROW LINE	—	WETLANDS/OTHER SURFACE WATERS	—	FLORIDA GAS TRANSMISSION (FGT) SPECIFIED WIDTH	—	TOLL GANTRY
—	POTENTIAL ROW LINE	—	PROPOSED ROADWAY	—	POTENTIAL BUSINESS RELOCATION	—	POTENTIAL MEDIUM/HIGH CONTAMINATION SITES
—	POTENTIAL LIMITED ACCESS ROW LINE	—	PROPOSED BRIDGE	—	POTENTIAL RESIDENTIAL RELOCATION		
—	RAILROAD						

NOTE: ROW = RIGHT OF WAY

H. W. LOCHNER, INC.  
 4350 W. CYPRESS ST., SUITE 800  
 TAMPA, FLORIDA 33607  
 FBPR CERTIFICATE OF AUTH. #894

FLORIDA'S TURNPIKE (SR 91) WIDENING  
 FROM JUPITER (INDIANTOWN ROAD/SR 706)  
 TO FT. PIERCE (OKEECHOBEE ROAD/SR 70)  
 PROJECT DEVELOPMENT AND ENVIRONMENT (PD&E) STUDY  
 FINANCIAL PROJECT IDENTIFICATION (FPID) NUMBER: 423374-1

**FL TPK PD&E WIDENING  
 PREFERRED ALTERNATIVE  
 CONCEPT PLAN**

AERIAL FLIGHT DATE:  
 DECEMBER 2017 - MARCH 2018

SHEET NO.  
 55



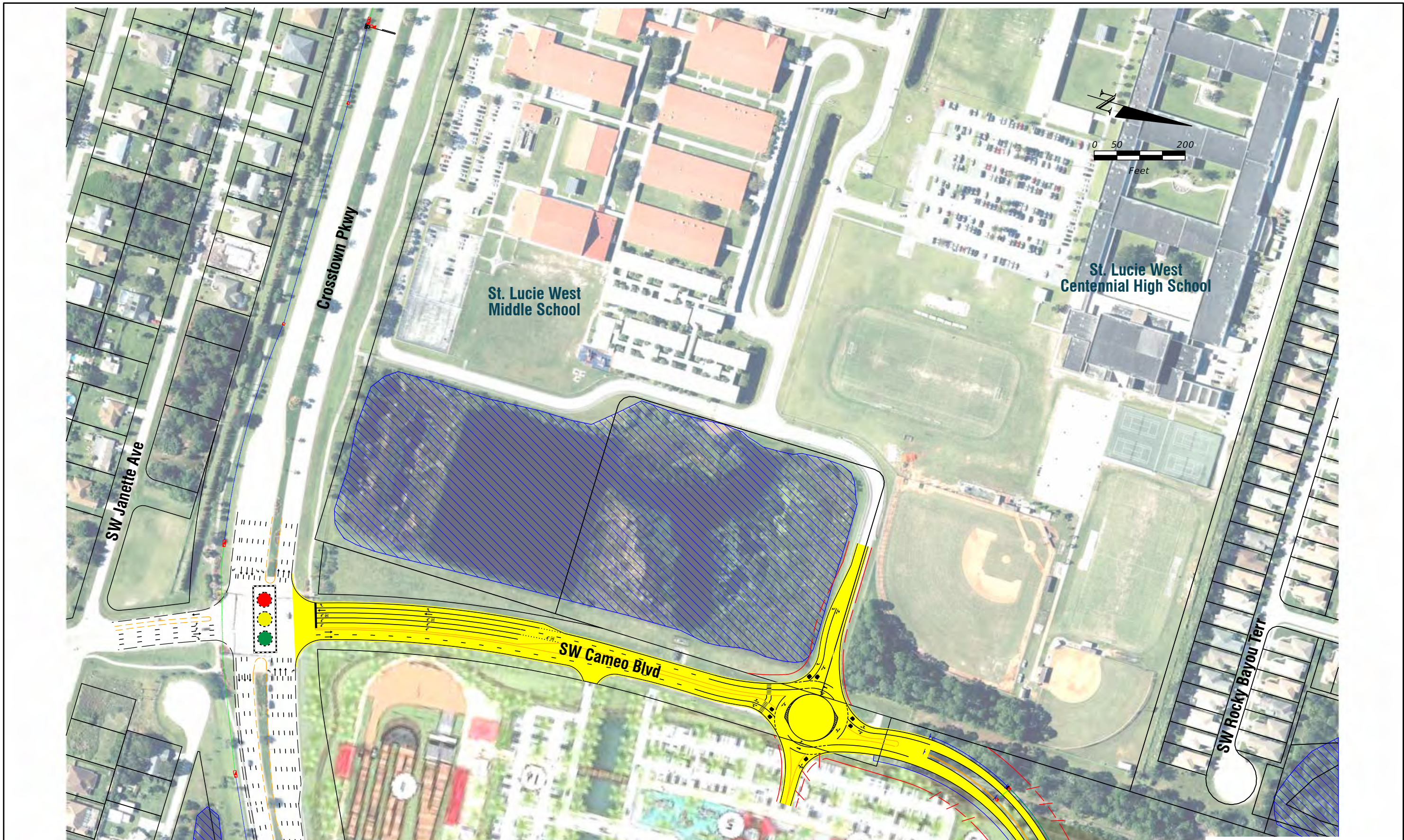

**MATCH LINE (55)**

AERIAL FLIGHT DATE:  
DECEMBER 2017 - MARCH 2018

<b>LEGEND</b>	—	PROPERTY LINES	—	PROPOSED ITS
	—	TRAFFIC BARRIER WALL	—	POTENTIAL NEW TRAFFIC SIGNAL
	—	EXISTING ROW LINE	—	EXISTING TRAFFIC SIGNAL
	—	EXISTING LIMITED ACCESS ROW LINE	—	TOLL GANTRY
—	POTENTIAL ROW LINE	—	—	POTENTIAL MEDIUM/HIGH CONTAMINATION SITES
—	POTENTIAL LIMITED ACCESS ROW LINE	—	—	
—	RAILROAD	—	—	

**NOTE: ROW = RIGHT OF WAY**

—	EXISTING BRIDGE
—	OTHER PROJECTS (BRIDGE)
—	OTHER PROJECTS (ROADS)
—	FLORIDA GAS TRANSMISSION (FGT) SPECIFIED WIDTH
—	POTENTIAL BUSINESS RELOCATION
—	POTENTIAL RESIDENTIAL RELOCATION

H. W. LOCHNER, INC.  
4350 W. CYPRESS ST., SUITE 800  
TAMPA, FLORIDA 33607  
FBPR CERTIFICATE OF AUTH. #894

FLORIDA'S TURNPIKE (SR 91) WIDENING  
FROM JUPITER (INDIANTOWN ROAD/SR 706)  
TO FT. PIERCE (OKEECHOBEE ROAD/SR 70)  
PROJECT DEVELOPMENT AND ENVIRONMENT (PD&E) STUDY  
FINANCIAL PROJECT IDENTIFICATION (FPID) NUMBER: 423374-1

**FL TPK PD&E WIDENING  
PREFERRED ALTERNATIVE  
CONCEPT PLAN**

SHEET NO.  
**55A**



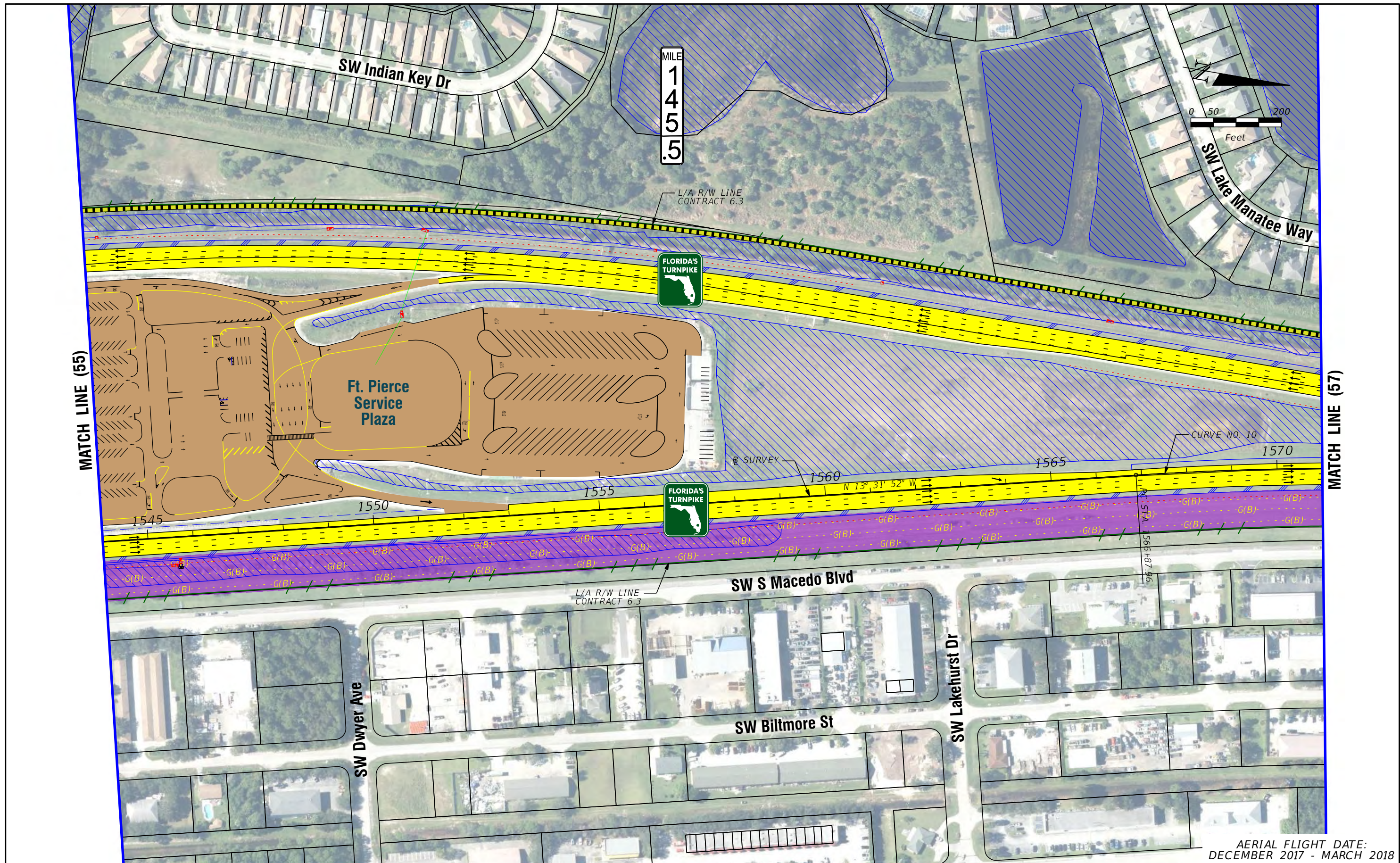

AERIAL FLIGHT DATE:  
DECEMBER 2017 - MARCH 2018

LEGEND	—	PROPERTY LINES	—	PROPOSED ROW NOISE BARRIER	—	EXISTING BRIDGE	—	PROPOSED ITS
	—	TRAFFIC BARRIER WALL	—	PROPOSED SHOULDER NOISE BARRIER	—	OTHER PROJECTS (BRIDGE)	—	POTENTIAL NEW TRAFFIC SIGNAL
	—	EXISTING ROW LINE	—	PAVEMENT REMOVAL	—	OTHER PROJECTS (ROADS)	—	EXISTING TRAFFIC SIGNAL
	—	EXISTING LIMITED ACCESS ROW LINE	—	WETLANDS/OTHER SURFACE WATERS	—	FLORIDA GAS TRANSMISSION (FGT) SPECIFIED WIDTH	—	TOLL GANTRY
—	POTENTIAL ROW LINE	—	PROPOSED ROADWAY	—	POTENTIAL BUSINESS RELOCATION	—	POTENTIAL MEDIUM/HIGH CONTAMINATION SITES	
—	POTENTIAL LIMITED ACCESS ROW LINE	—	PROPOSED BRIDGE	—	POTENTIAL RESIDENTIAL RELOCATION	—		
—	RAILROAD							

NOTE: ROW = RIGHT OF WAY

H. W. LOCHNER, INC.  
4350 W. CYPRESS ST., SUITE 800  
TAMPA, FLORIDA 33607  
FBPR CERTIFICATE OF AUTH. #894

FLORIDA'S TURNPIKE (SR 91) WIDENING  
FROM JUPITER (INDIANTOWN ROAD/SR 706)  
TO FT. PIERCE (OKEECHOBEE ROAD/SR 70)  
PROJECT DEVELOPMENT AND ENVIRONMENT (PD&E) STUDY  
FINANCIAL PROJECT IDENTIFICATION (FPID) NUMBER: 423374-1

**FL TPK PD&E WIDENING  
PREFERRED ALTERNATIVE  
CONCEPT PLAN**

SHEET NO.  
**56**



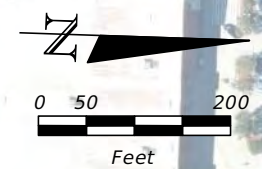
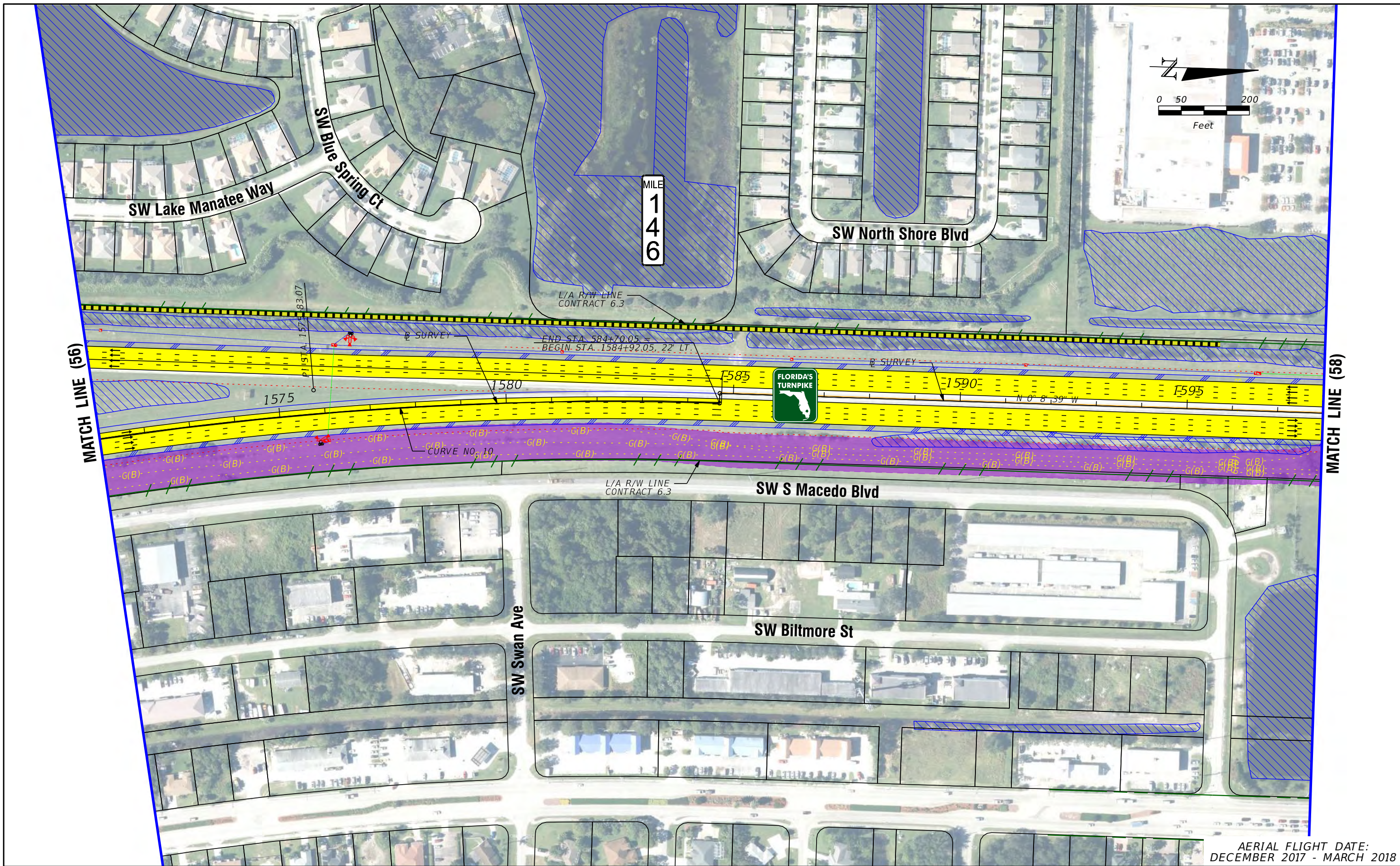

LEGEND	—	PROPERTY LINES	—	PROPOSED ITS
	—	TRAFFIC BARRIER WALL	—	POTENTIAL NEW TRAFFIC SIGNAL
	—	EXISTING ROW LINE	—	EXISTING TRAFFIC SIGNAL
	—	EXISTING LIMITED ACCESS ROW LINE	—	TOLL GANTRY
—	POTENTIAL ROW LINE	—	—	POTENTIAL MEDIUM/HIGH CONTAMINATION SITES
—	POTENTIAL LIMITED ACCESS ROW LINE	—	—	
—	RAILROAD	—	—	

NOTE: ROW = RIGHT OF WAY

—	EXISTING BRIDGE	—	POTENTIAL BUSINESS RELOCATION
—	OTHER PROJECTS (BRIDGE)	—	POTENTIAL RESIDENTIAL RELOCATION
—	OTHER PROJECTS (ROADS)	—	
—	FLORIDA GAS TRANSMISSION (FGT) SPECIFIED WIDTH		

H. W. LOCHNER, INC.  
 4350 W. CYPRESS ST., SUITE 800  
 TAMPA, FLORIDA 33607  
 FBPR CERTIFICATE OF AUTH. #894

FLORIDA'S TURNPIKE (SR 91) WIDENING  
 FROM JUPITER (INDIANTOWN ROAD/SR 706)  
 TO FT. PIERCE (OKEECHOBEE ROAD/SR 70)  
 PROJECT DEVELOPMENT AND ENVIRONMENT (PD&E) STUDY  
 FINANCIAL PROJECT IDENTIFICATION (FPID) NUMBER: 423374-1

**FL TPK PD&E WIDENING  
 PREFERRED ALTERNATIVE  
 CONCEPT PLAN**

AERIAL FLIGHT DATE:  
 DECEMBER 2017 - MARCH 2018

SHEET NO.  
 57